

Teileliste und Naehinrichtungen
Parts List and Sewing Equipment

868-M PREMIUM

DÜRKOPP ADLER AG

Postfach 17 03 51, D-33703 Bielefeld • Potsdamer Str. 190, D-33719 Bielefeld
Telefon +49 (0) 5 21/ 9 25-00 • Telefax +49 (0) 5 21/ 9 25 24 35 • www.duerkopp-adler.com

Ausgabe / Edition: 09/2016	Aenderungsindex Rev. index: 01.0	Printed in Czech Republic	Teile-Nr./Part.-No.: 0791 868830 M
--------------------------------------	--	---------------------------	--

Alle Rechte vorbehalten.
Eigentum der Dürkopp Adler AG und urheberrechtlich geschützt. Jede, auch auszugsweise
Wiederverwendung dieser Inhalte ist ohne vorheriges schriftliches Einverständnis der Dürkopp Adler AG
verboten.

All rights reserved.

Property of Dürkopp Adler AG and copyrighted. Reproduction or publication of the content in any manner,
even in extracts, without prior written permission of Dürkopp Adler AG, is prohibited.

Copyright © Dürkopp Adler AG - 2016

868-M PREMIUM

Inhaltsverzeichnis	Tafel / Table	Contents
Armwelle	1	Upper shaft
Antrieb Arm- und Unterwelle, Rastkupplung	2	Upper and bottom shaft drive, Safety clutch
Fadenhebel, Fuehrung	3	Thread lever, Guide
Antrieb Nadeltransport	4	Needle feed drive
Alternierender Obertransport, Antrieb Untertransport	5, 6 7	Alternating foot top feed, Bottom feed drive
Transporteurhub	8	Bottom feed
Transportsaeule	9	Middle post
Grosser Greifer mit Spule	10	Large hook with bobbin
Greifersaeule rechts	11	Hook post right
Greifersaeule links	12	Hook post left
Luefterfinger, Saeulendeckel	13	Releasing hook, Hook cover
Fadenabschneider	14	Thread trimmer
Spuler	15	Winder
Spannungsplatte Einnadel	16	Tension plate 1 needle
Spannungsplatte Zweinadel	17	Tension plate 2 needles
Stichverstellung	18	Stitch adjustment
Zentralschmierung, Oelstandanzeige	19	Central lubrication, Maintenance indicator
Arm, Fadenfuehrung, Integr. Diodennaehleuchte, Netzteil	20	Arm, Thread guide, Sewing light LEDs, Power supply
Armdeckel Premium	21	Arm cover Premium
Grundplatte	22	Bed plate
Schrittmotor	23	Stepper motor
Direktantrieb	24	Direct drive
Teilesatz	25	Parts set
Taster, Kabeübaum, Steuerung	26	Push-buttons, Cabling Control unit
Diodennaehleuchte	27	Sewing light LED
Bedienfeld, Steuerung, El. Kantenanschlag	28	Control panel, Control unit El. edge guide
Gestell	29	Stand
Wartungseinheit	30	Maintenance unit
Beipack	31, 32	Accessories
Restfadenwaechter	33	Thread monitor
Elektropneum. Nadelkuehlung von oben	34	Electropneum. needle cooling upper
Nahtmittenfuehrung	35	Seam centre guide
Nahtmittenfuehrung schwenkbar		Swivelling seam centre guide
Kantenanschlag		Edge guide
USB Memory Stick		USB memory key
Elektronische Handverriegelung	36	Backtacking lever, el.
Teilesatz FK		Parts set FK
Greifer		Hook
Eindiodennaehleuchte	37	Sewing lamp LED

868-M PREMIUM

Inhaltsverzeichnis	Tafel / Table	Contents
Werkzeug M-Type	38	Tool kits M-Type
Taster		Push-buttons
Aufklappunterstuetzung		Pop support
Bandfuehrung	39	Tape guide
Tischplatte	40	Table top
Elektrisch hoeohenverstellbares Gestell		Stand el. adjustable
Pedal K20		Pedal K20
Pedal Ergobody		Pedal Ergobody
Teilesatz		Parts set
Externer Spuler	41	Winder external
Sicherheits-Features	42	Safety features
Index		Index
Stichplattenschieber		Slide
Befestigungsteile fuer Naeheinrichtung		Fastening parts for sewing equip.
Naeheinrichtungen		Sewing equipment
Bauschaltplan		Wiring diagram
Pneu. Geraeteplan		Pneumatic circuit plan

868-M PREMIUM



Einnadel-Maschine
single needle machine

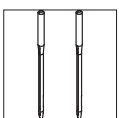

Zweinadel-Maschine
two needle machine

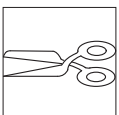

mit Fadenabschneider
with thread trimmer

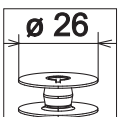

grosser Greifer
large hook



kleben/stick

N nicht einzeln lieferbar/not available as separate part

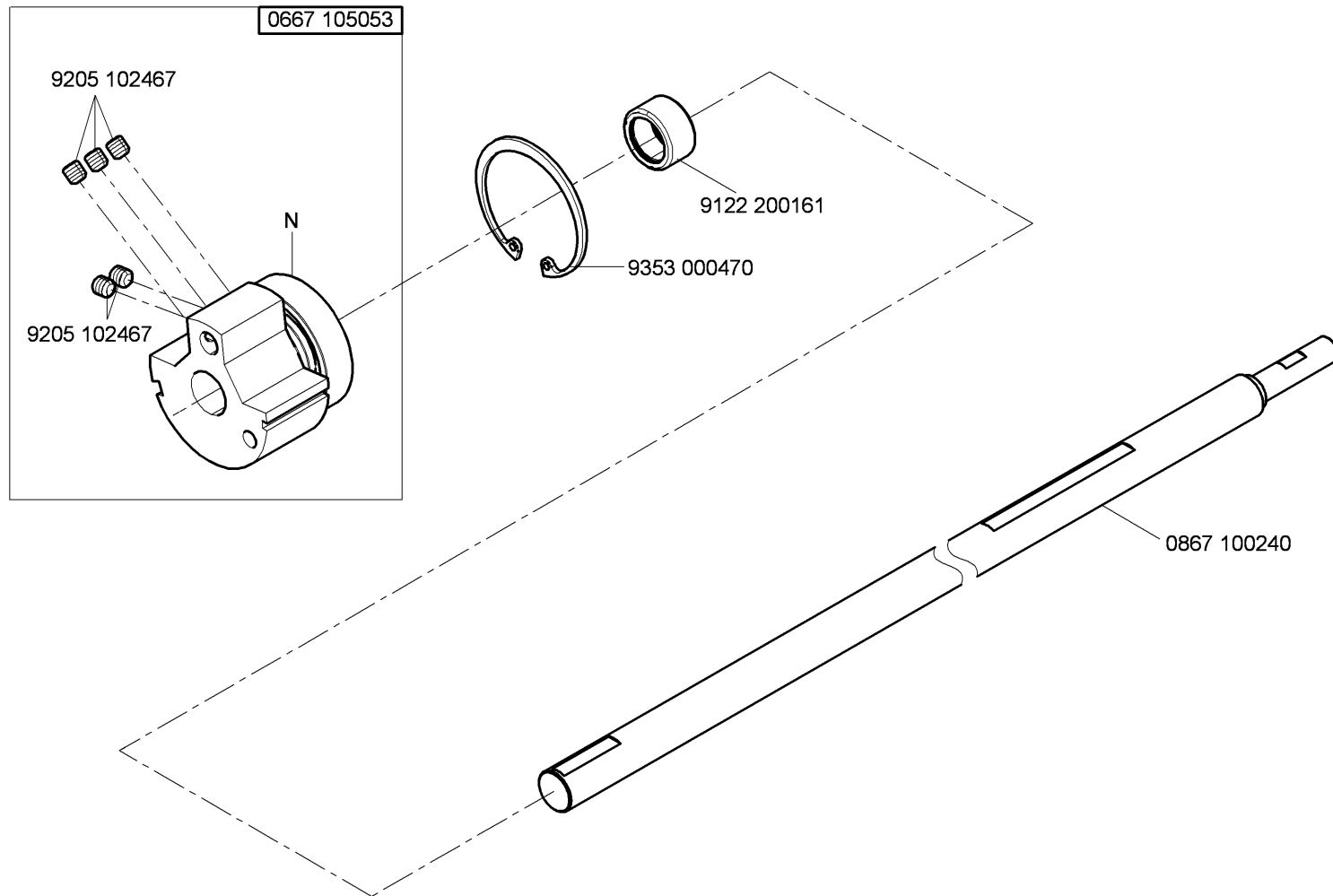

N - nicht als Einzelteil lieferbar
not available as separate part

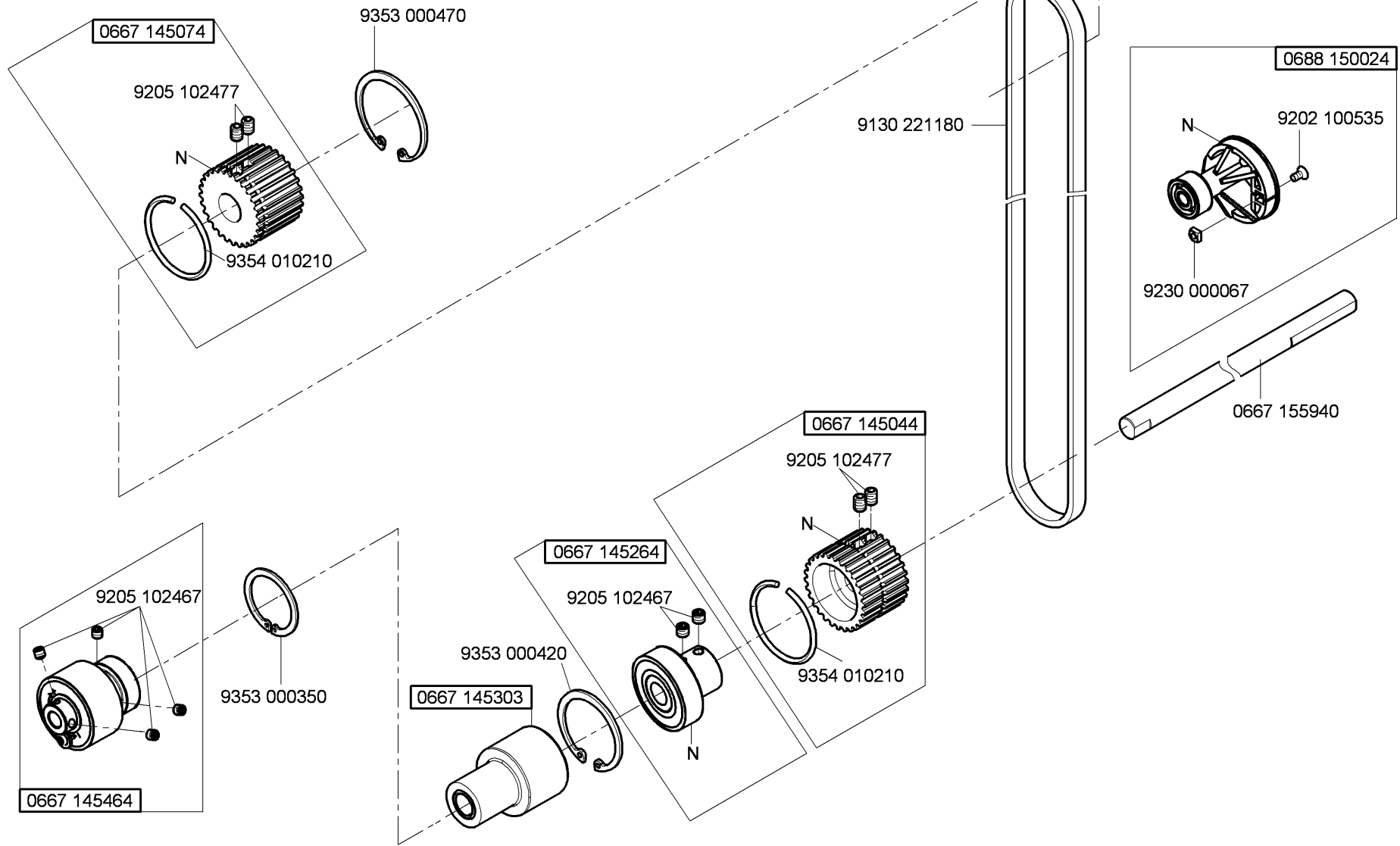

N - nicht als Einzelteil lieferbar
not available as separate part

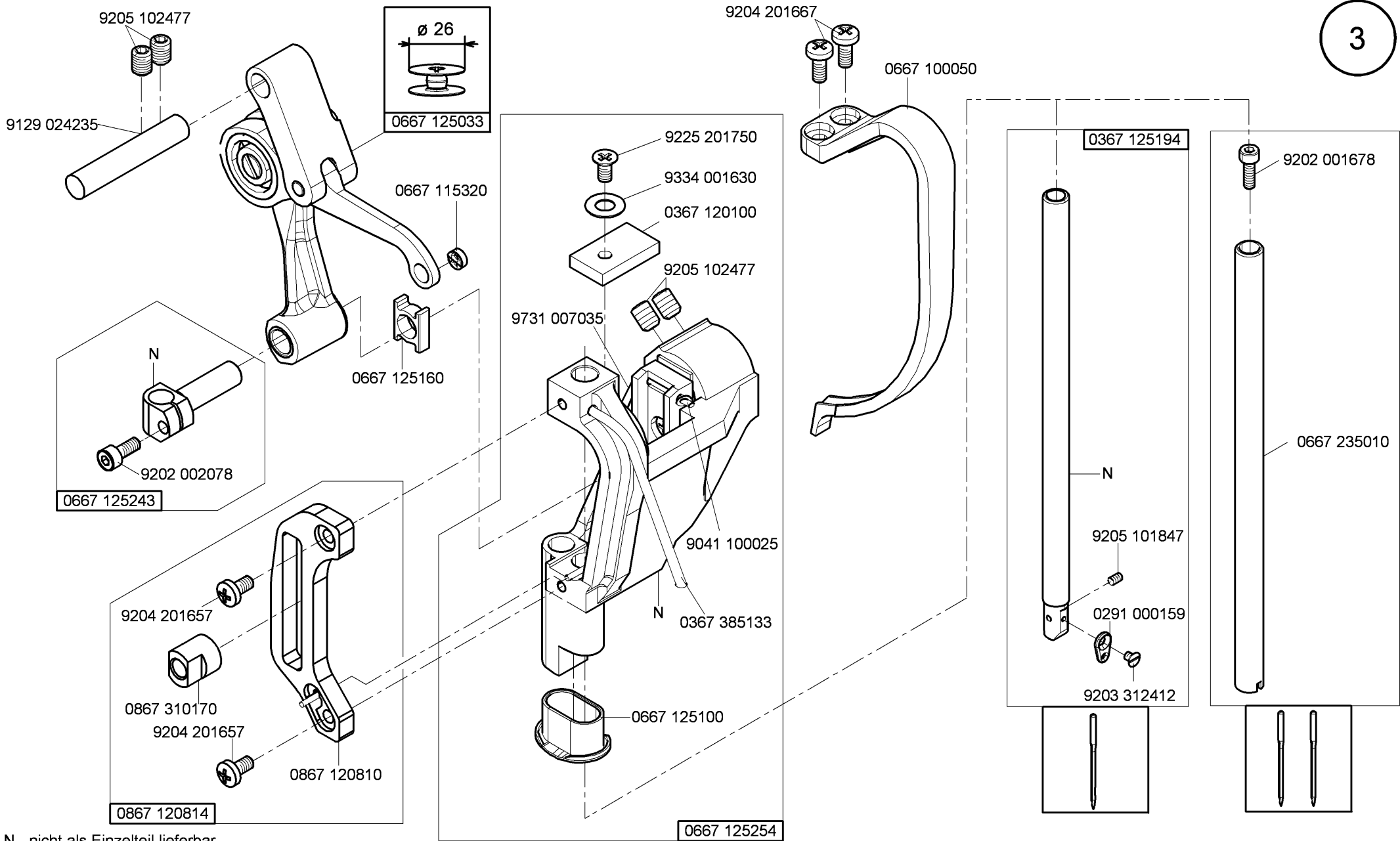

N - nicht als Einzelteil lieferbar
not available as separate part

CI. 868-M PREMIUM

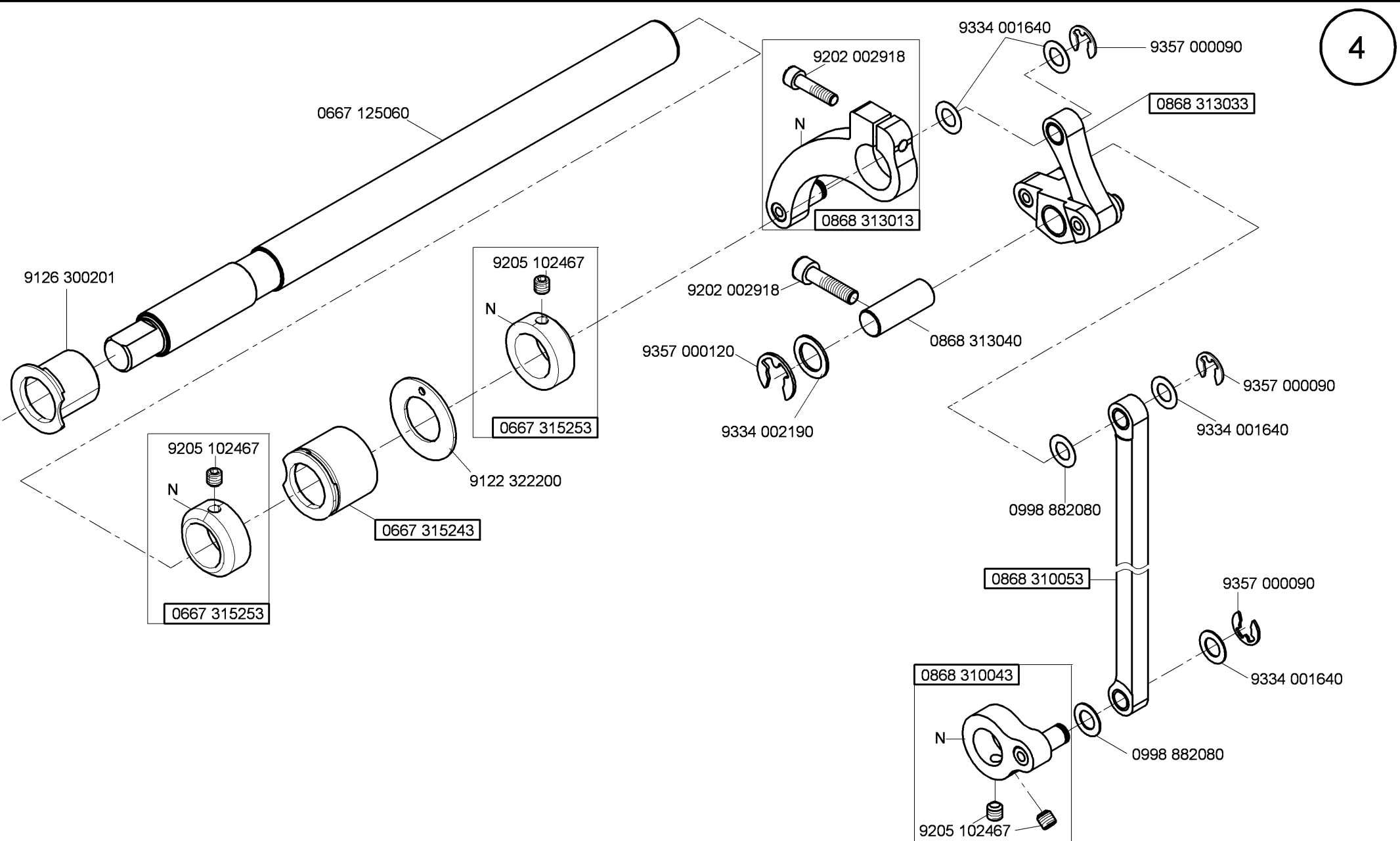

N - nicht als Einzelteil lieferbar
not available as separate part

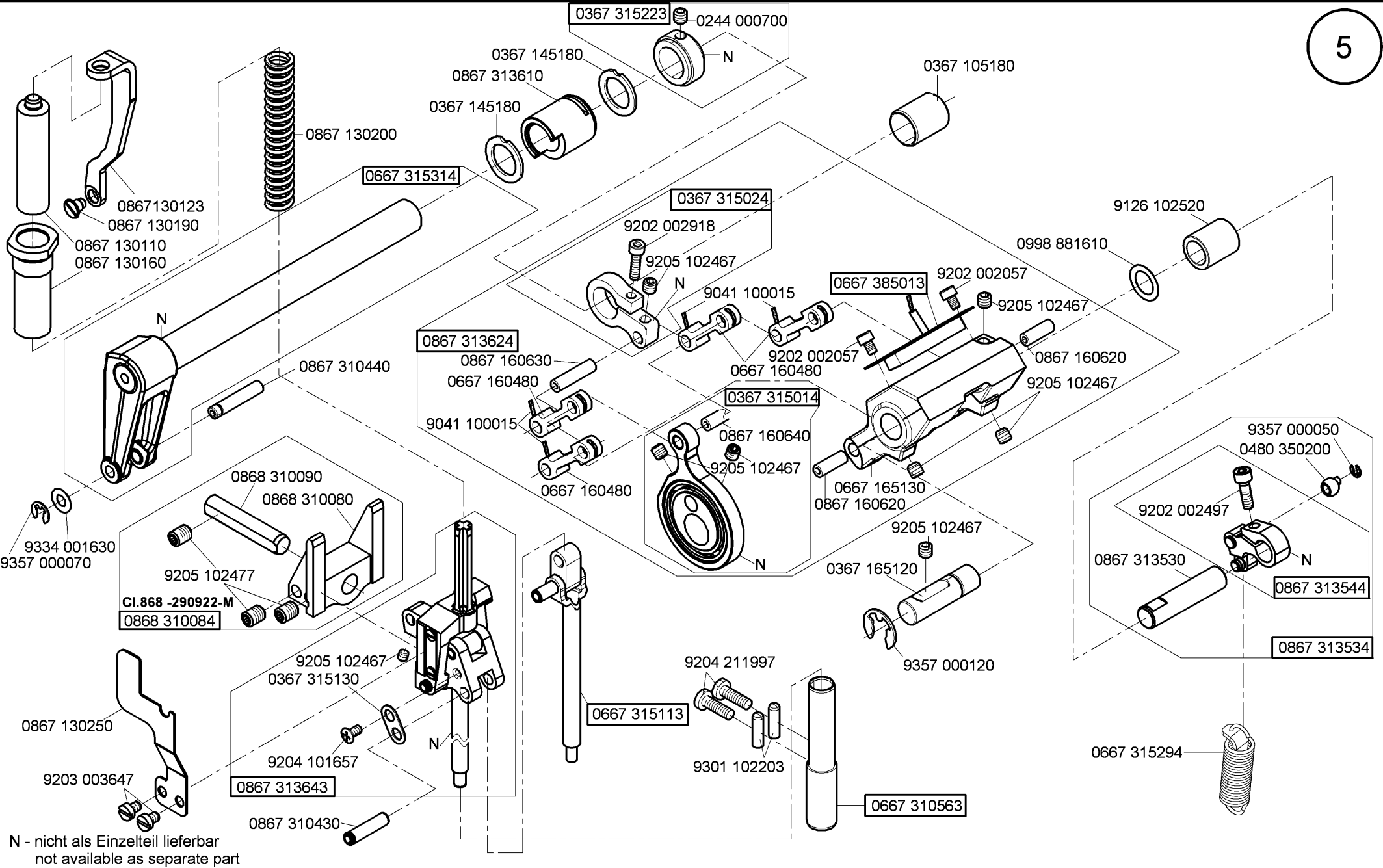

N - nicht als Einzelteil lieferbar
not available as separate part

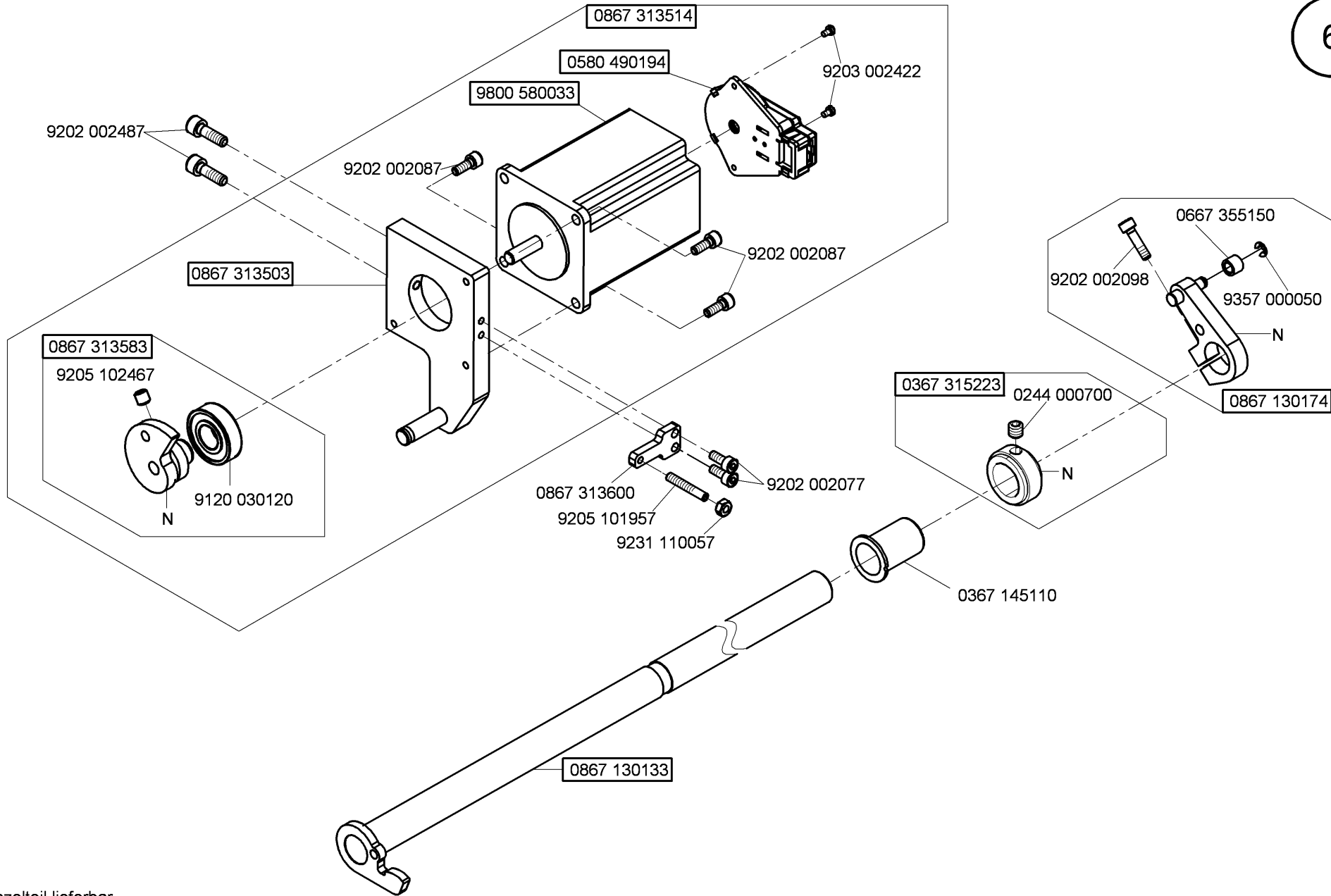

N - nicht als Einzelteil lieferbar
not available as separate part

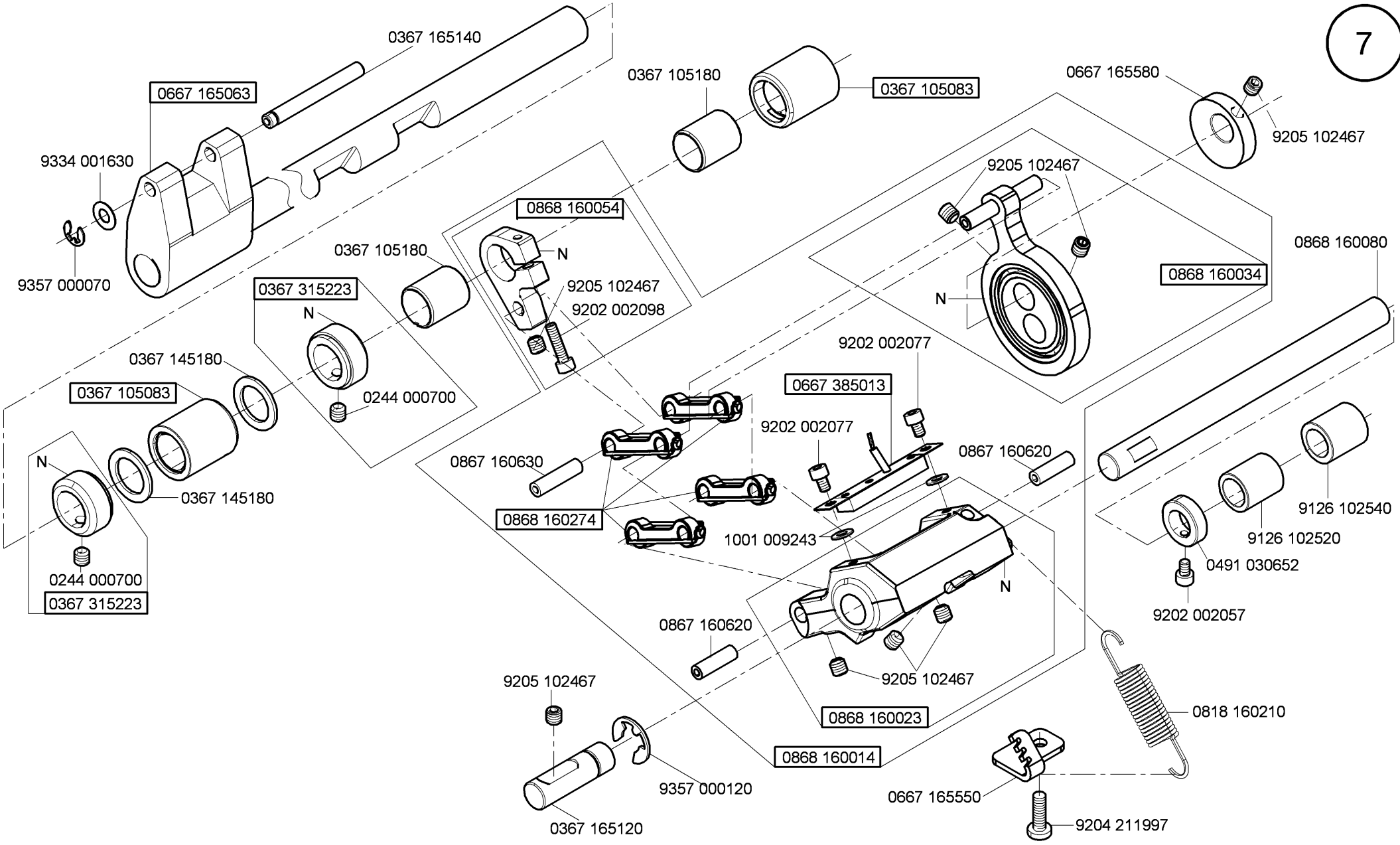

N - nicht als Einzelteil lieferbar
not available as separate part

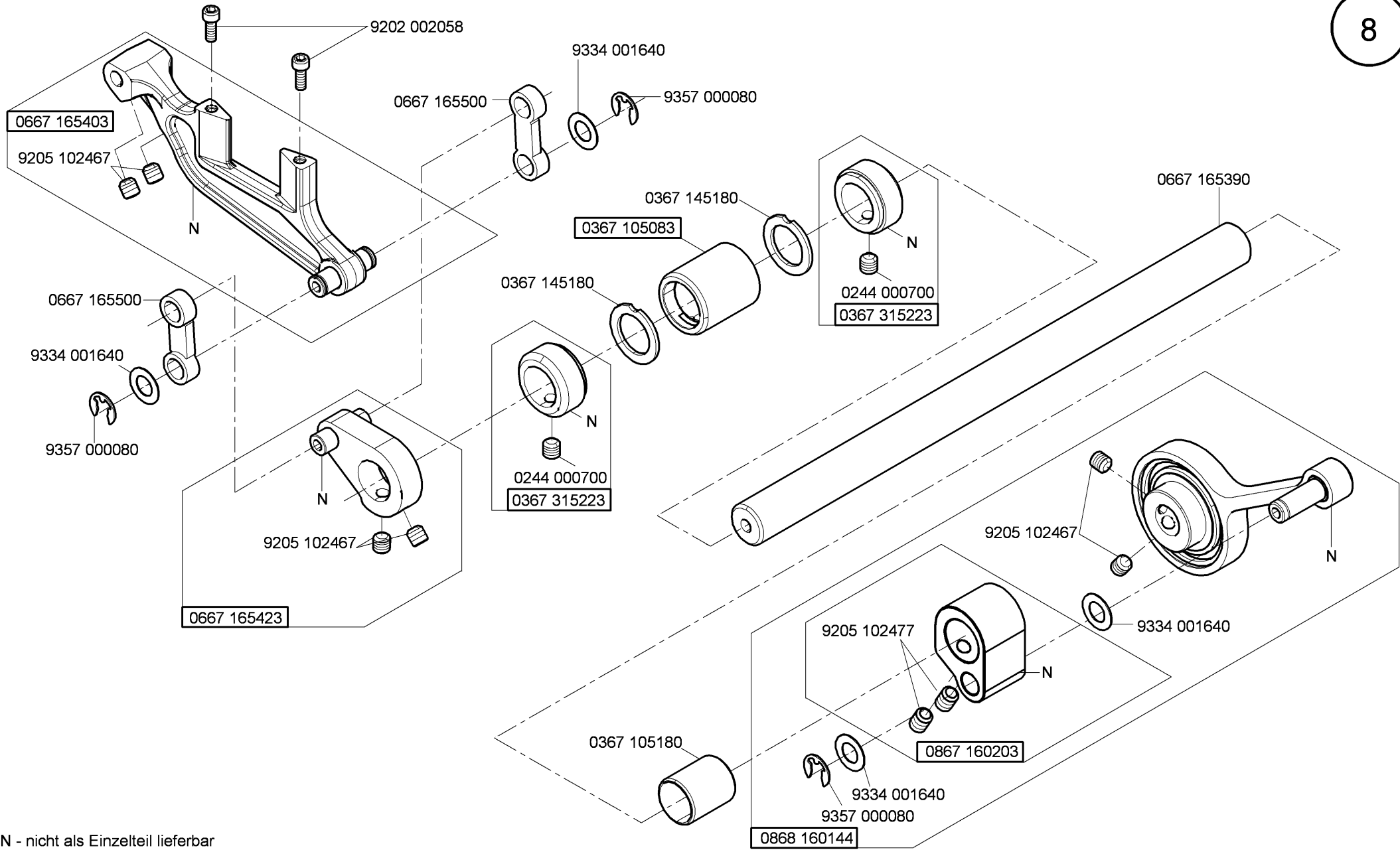

N - nicht als Einzelteil lieferbar
not available as separate part

0868 320114

CI.868 -290922-M

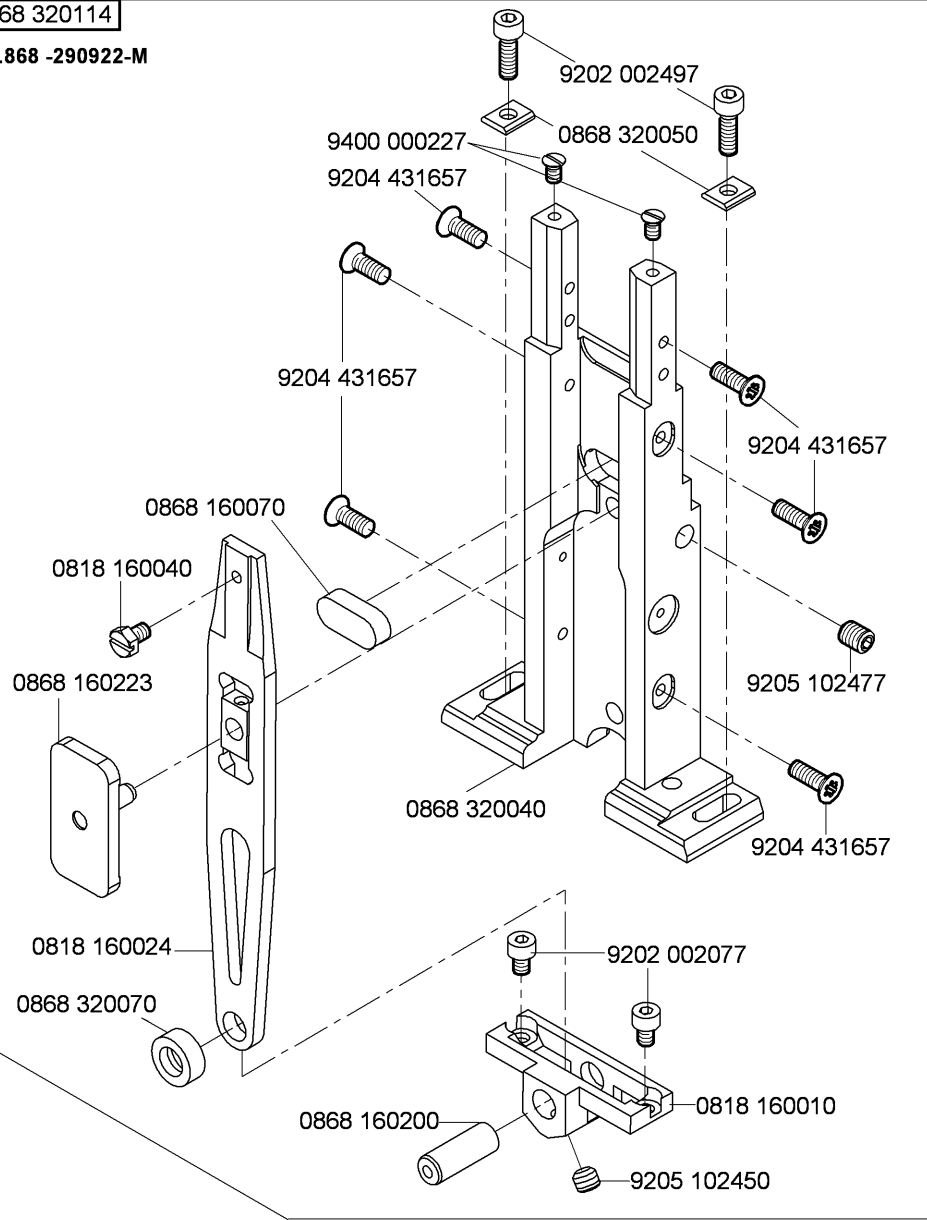

CI.868 -190922-M

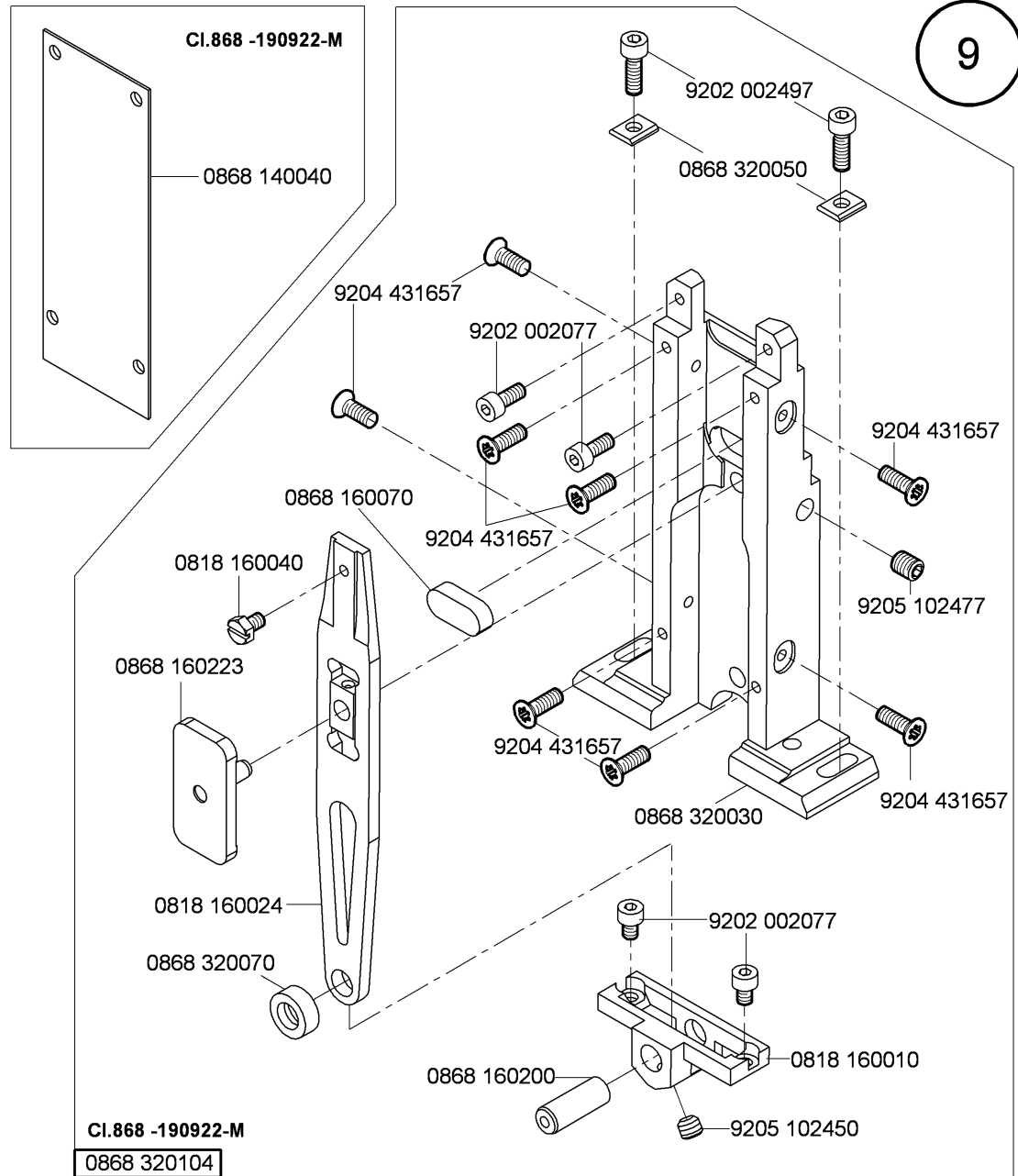

CI.868 -190922-M

0868 320104

N - nicht als Einzelteil lieferbar
not available as separate part

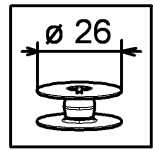

10

0245 001660 A

auf Wunsch
on request

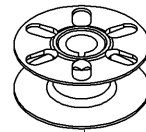
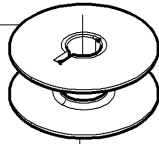

0867 150140

0868 150434

0767 150590
(0,35)

auf Wunsch
on request



0867 150170



0992 023560

0992 023577

0467 150120
(0,4)

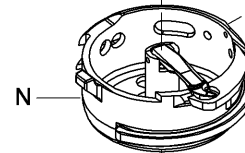

0992 016580

0992 016580

0868 150400

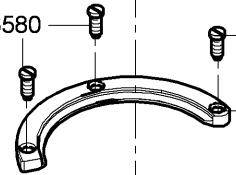

0467 150440
(0,3)

auf Wunsch
on request

0868 150510

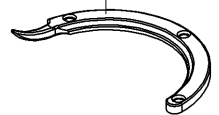

auf Wunsch
on request

9205 102477

0667 156190

9203 211837

0467 150130

9205 102477

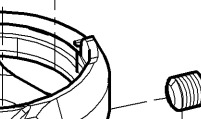
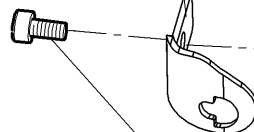

0667 156320



N - nicht als Einzelteil lieferbar
not available as separate part

CI. 868-M PREMIUM

Ausgabe/Edition 9.2015

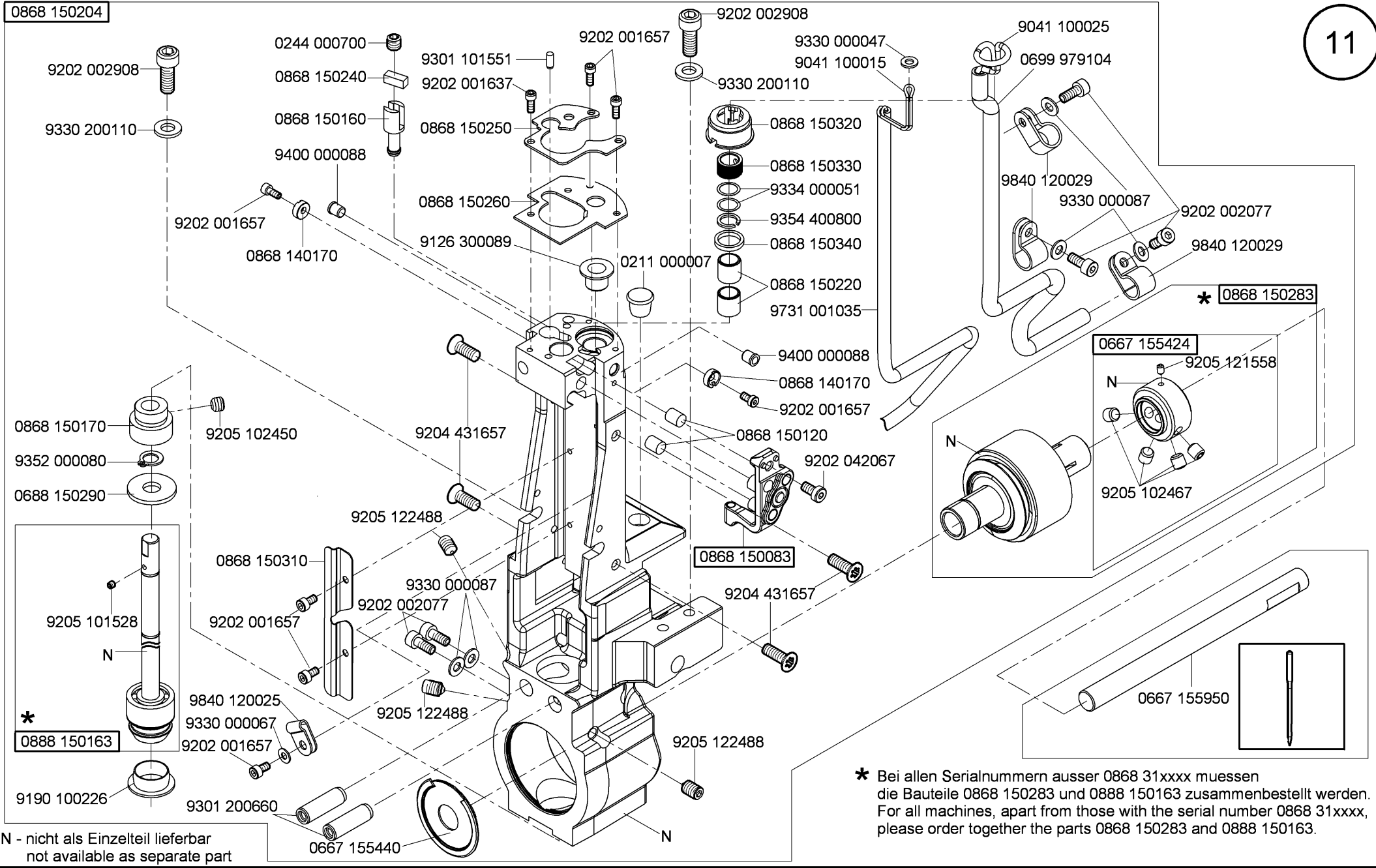

N - nicht als Einzelteil lieferbar
not available as separate part

* Bei allen Serialnummern ausser 0868 31xxxx muessen
die Bauteile 0868 150283 und 0888 150163 zusammenbestellt werden.
For all machines, apart from those with the serial number 0868 31xxxx,
please order together the parts 0868 150283 and 0888 150163.

CI. 868-M PREMIUM

0868 150214

CI.868 -290922-M

12

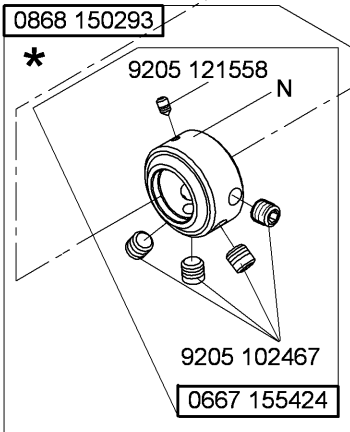
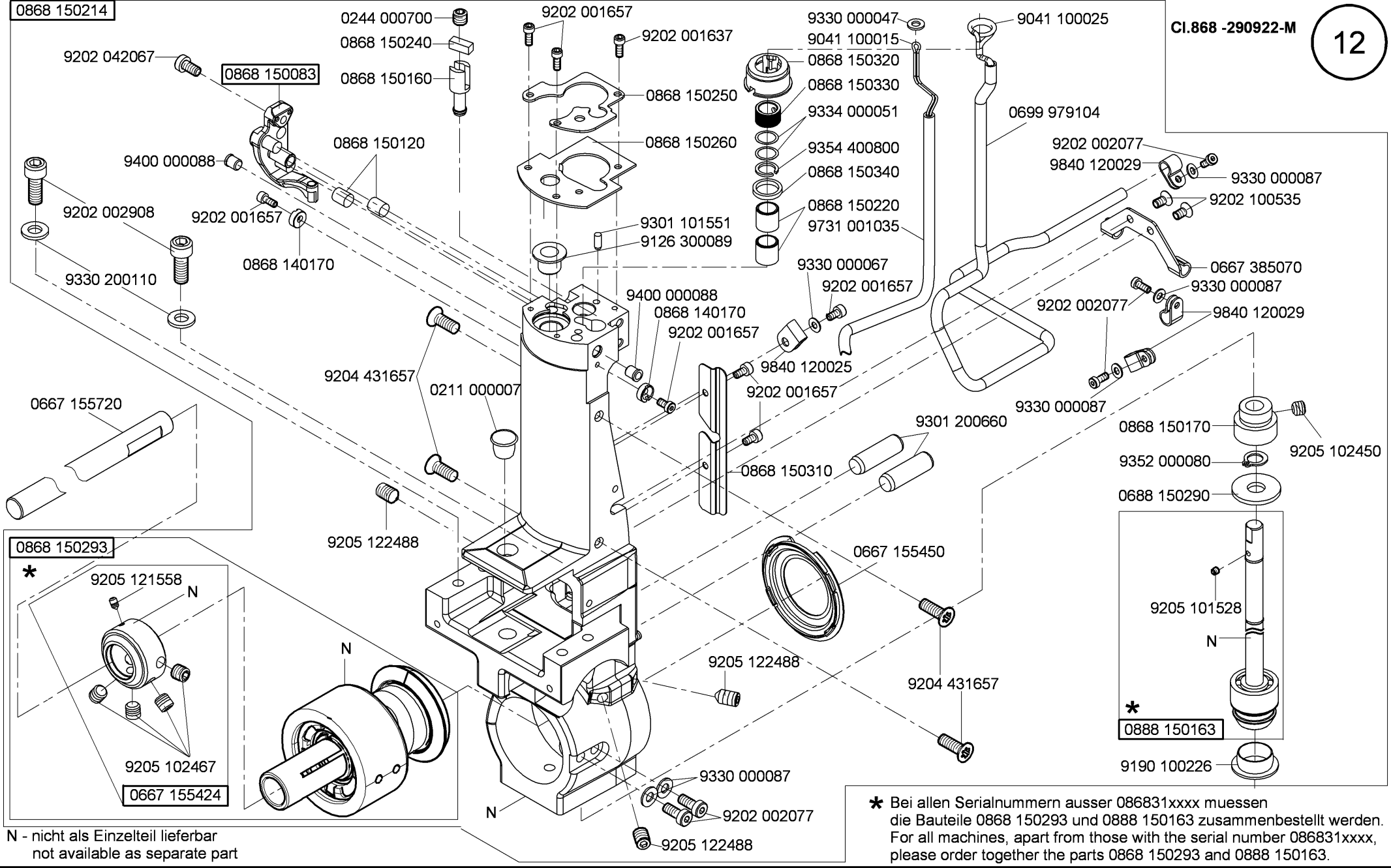

N - nicht als Einzelteil lieferbar
not available as separate part

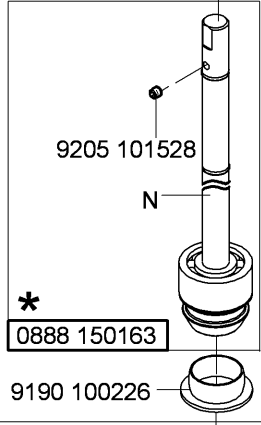

* Bei allen Seriennummern ausser 086831xxxx muessen die Bauteile 0868 150293 und 0888 150163 zusammenbestellt werden.
For all machines, apart from those with the serial number 086831xxxx, please order together the parts 0868 150293 and 0888 150163.

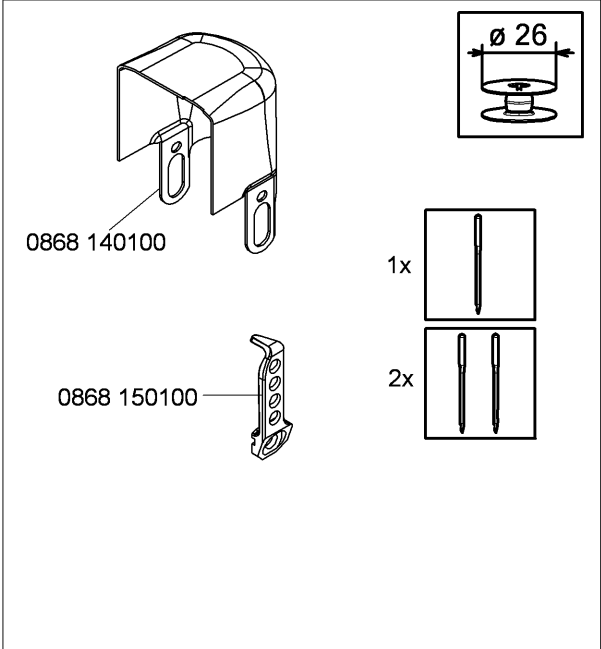

N - nicht als Einzelteil lieferbar
not available as separate part

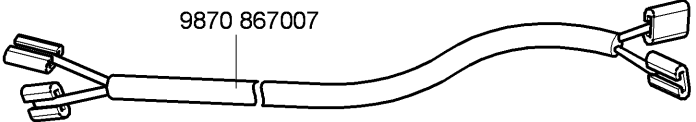
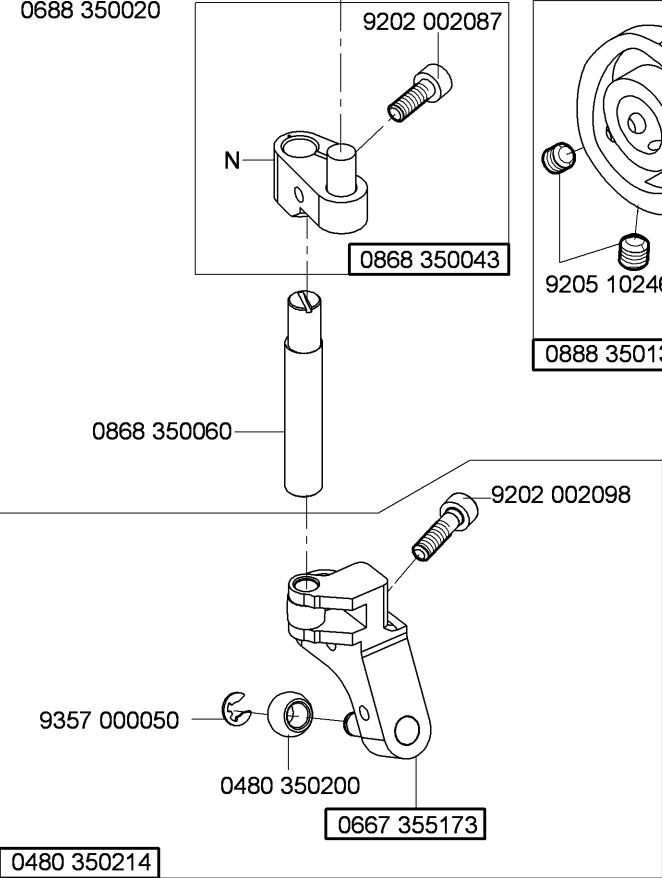
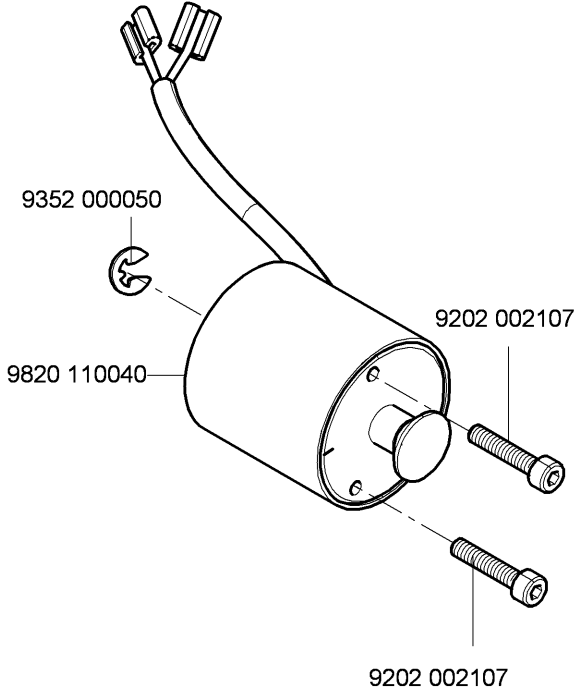
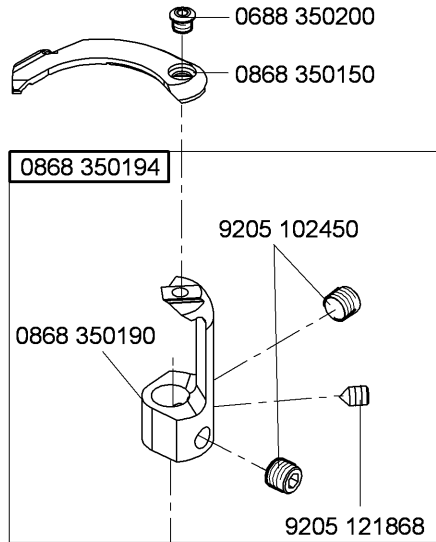
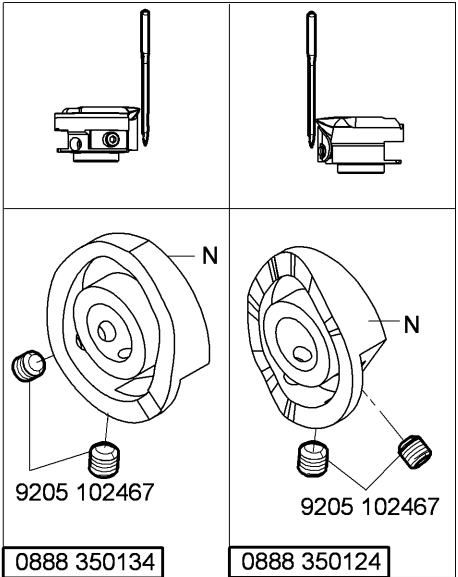
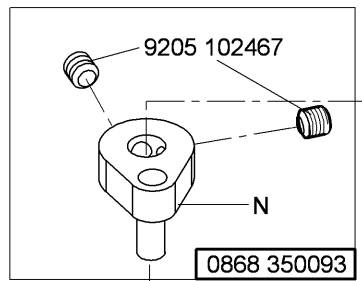
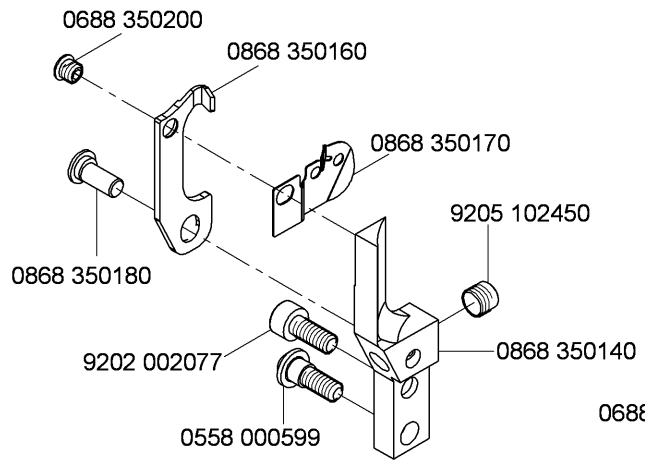
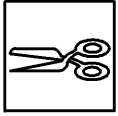

N - nicht als Einzelteil lieferbar
not available as separate part

0480 350214

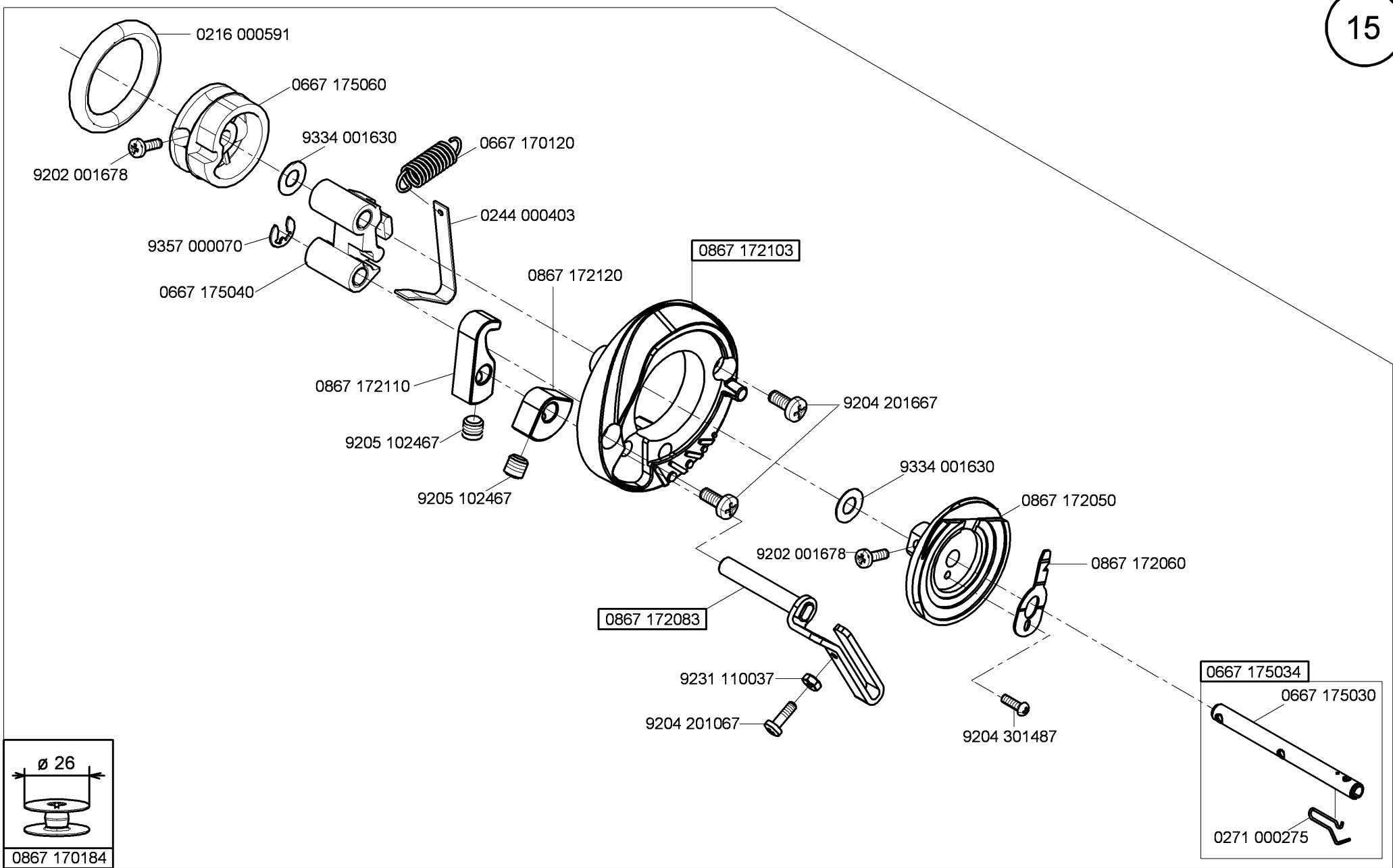

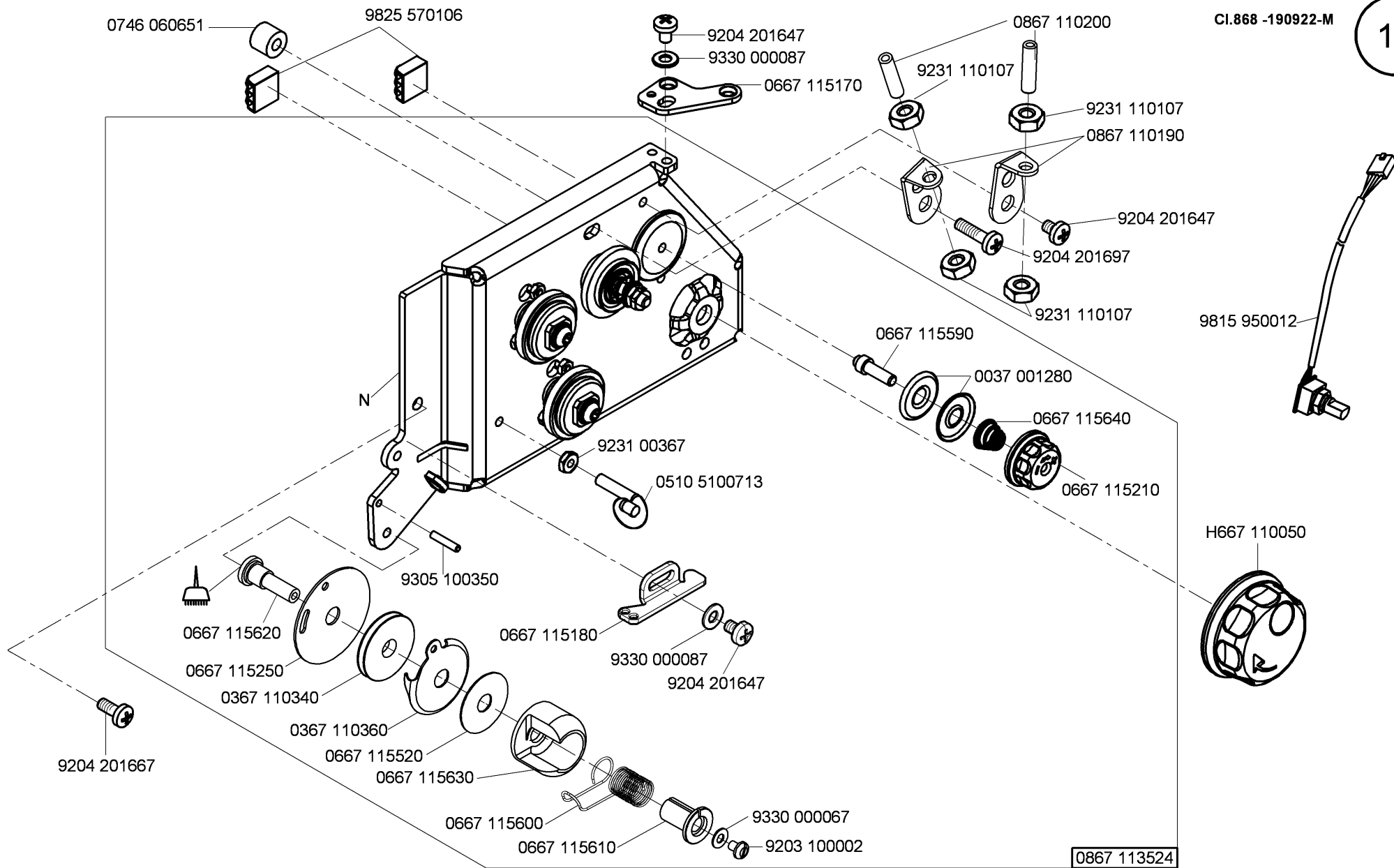

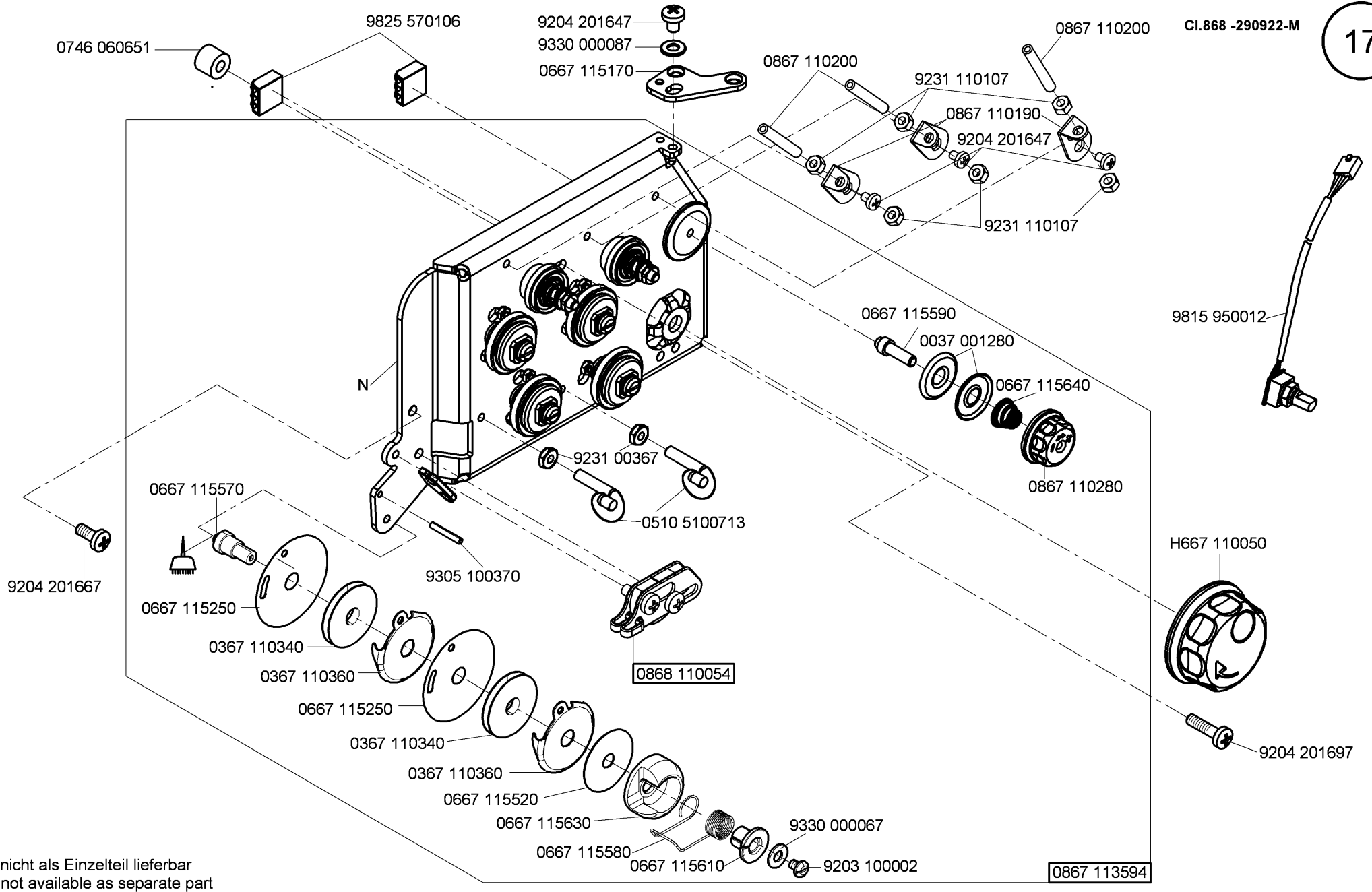

N - nicht als Einzelteil lieferbar
not available as separate part

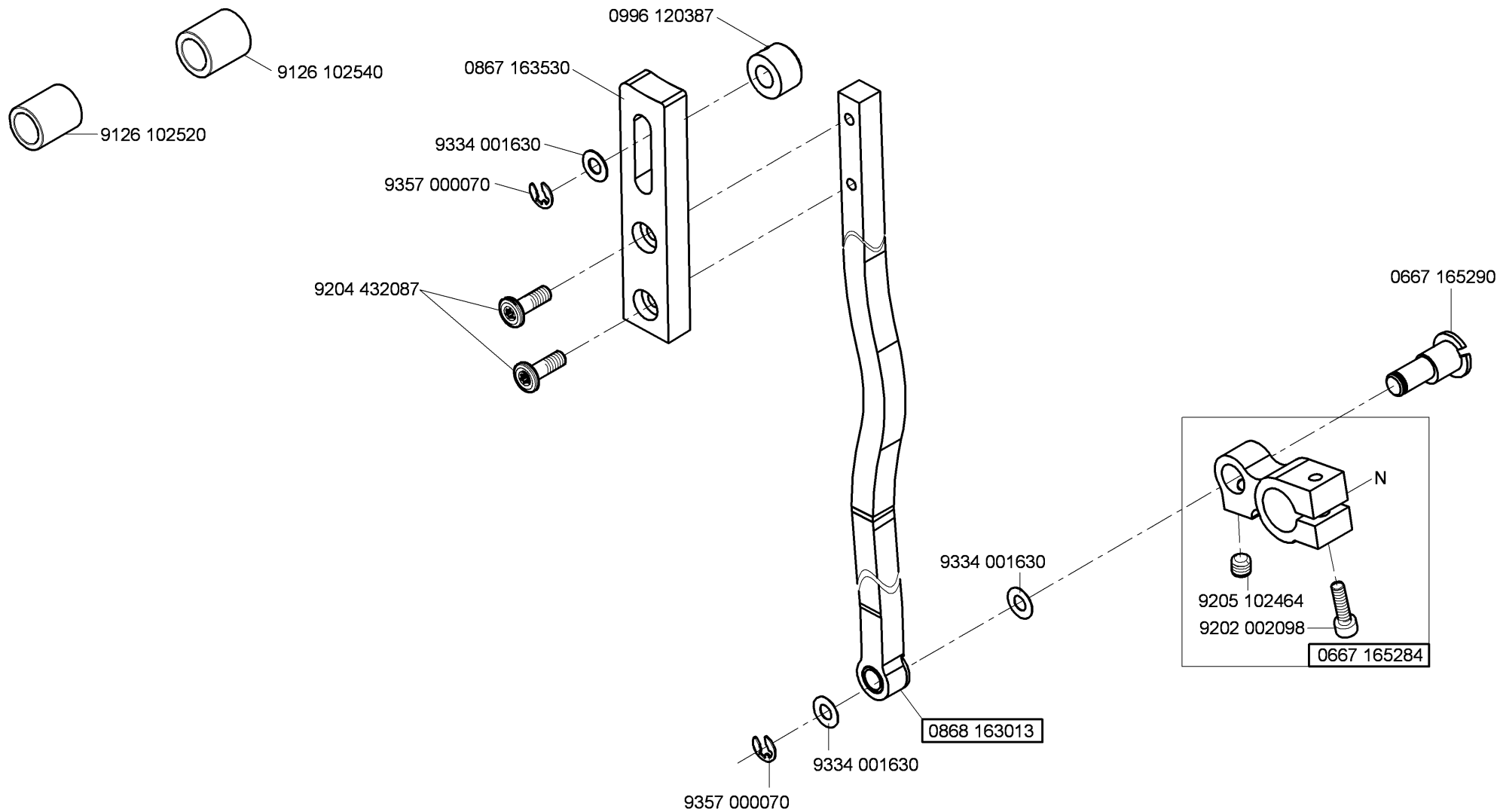

N - nicht als Einzelteil lieferbar
not available as separate part

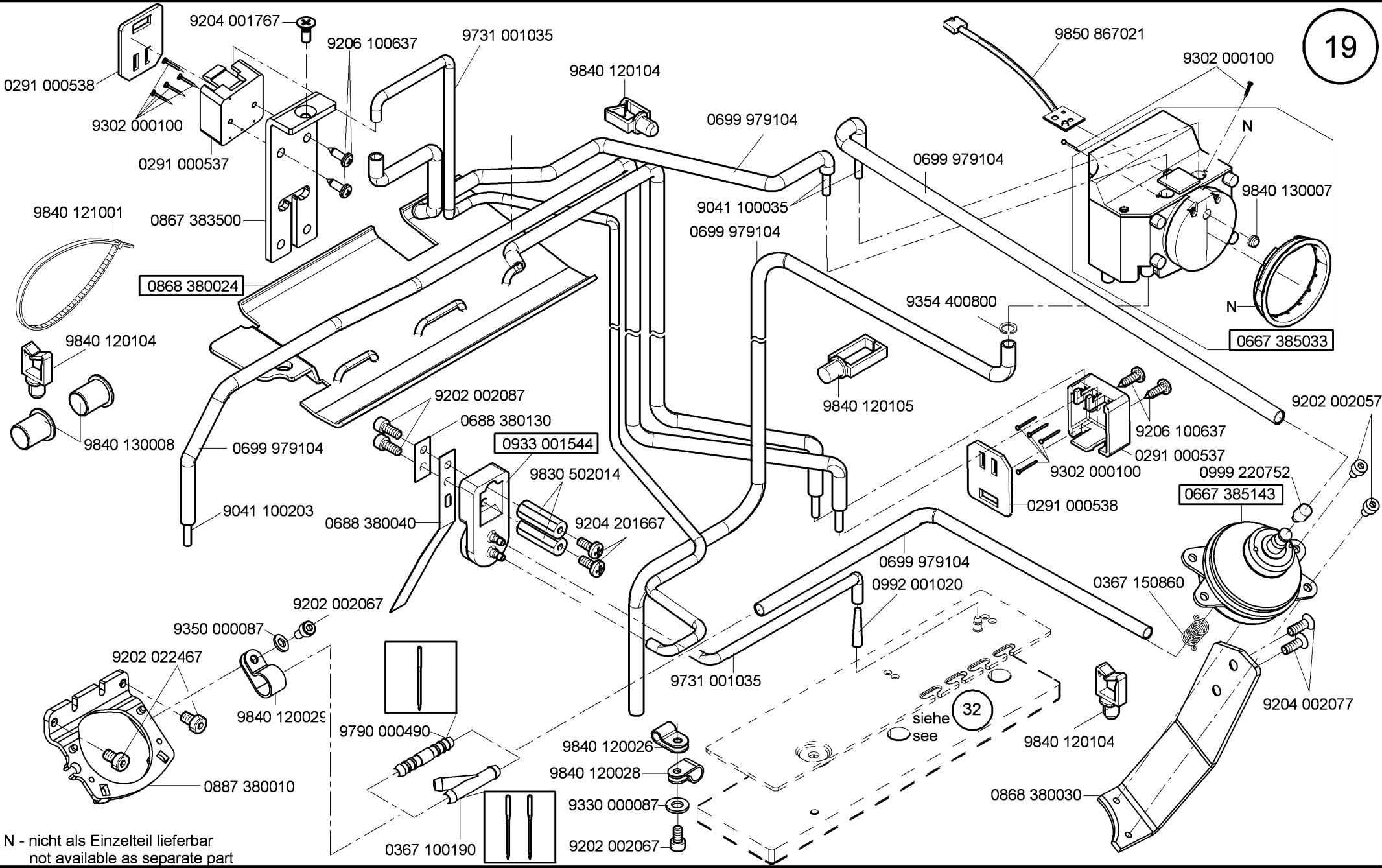

N - nicht als Einzelteil lieferbar
not available as separate part

CI. 868-M PREMIUM

9880 867102

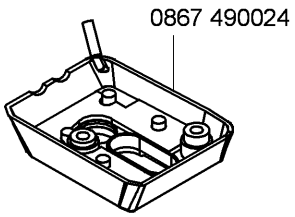

0867 490024

- 9840 121001 (5x)
- 9840 120026 (2x)
- 9840 120003 (2x)
- 9202 002077 (3x)
- 9207 170437 (2x)
- 9840 123003 (2x)

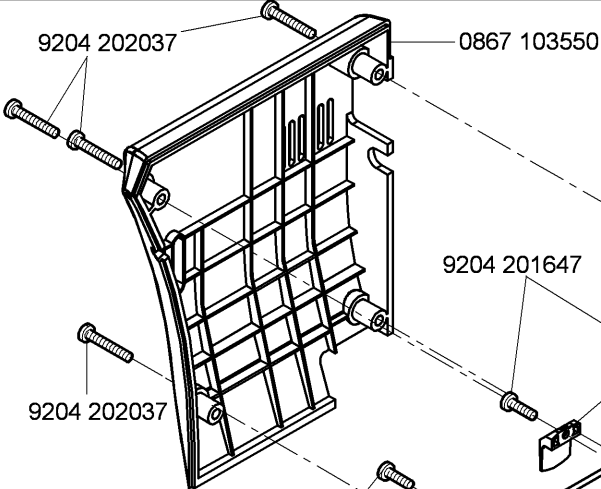

N

auf Wunsch
on request

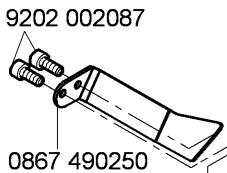

1001 001162

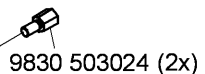
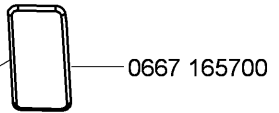

0867 100210

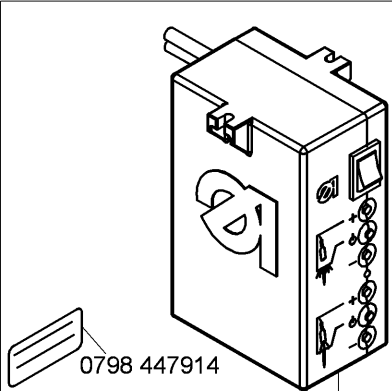
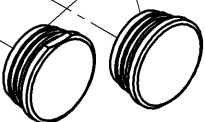

- 0798 447914
- 9330 000087 (2x)
- 9207 170437 (2x)
- 9840 133012
- 9840 135012
- 9850 001083
- 9840 121001 (5x)
- 9840 120003 (8x)
- 9840 123003 (8x)

9850 001089

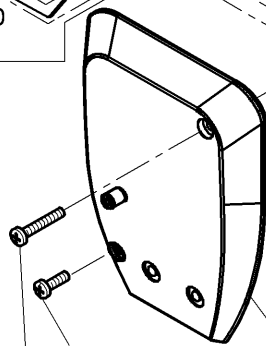

9204 211997

9204 202037

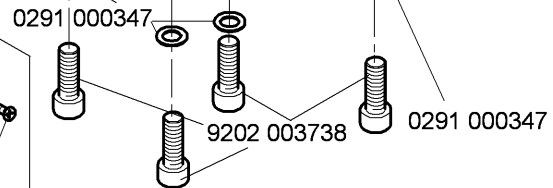
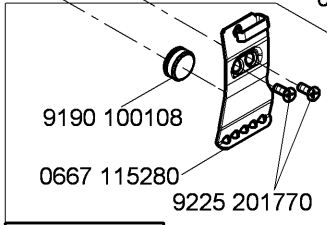
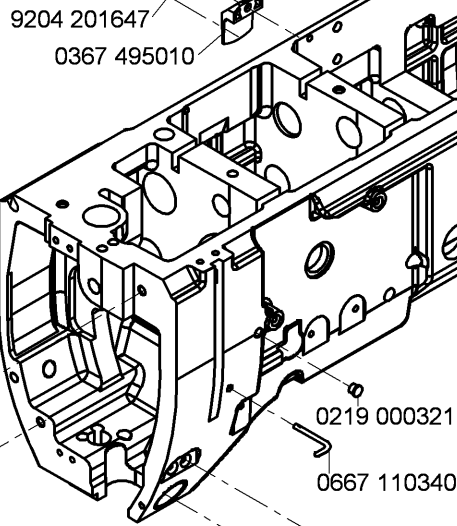

N - nicht als Einzelteil lieferbar
not available as separate part

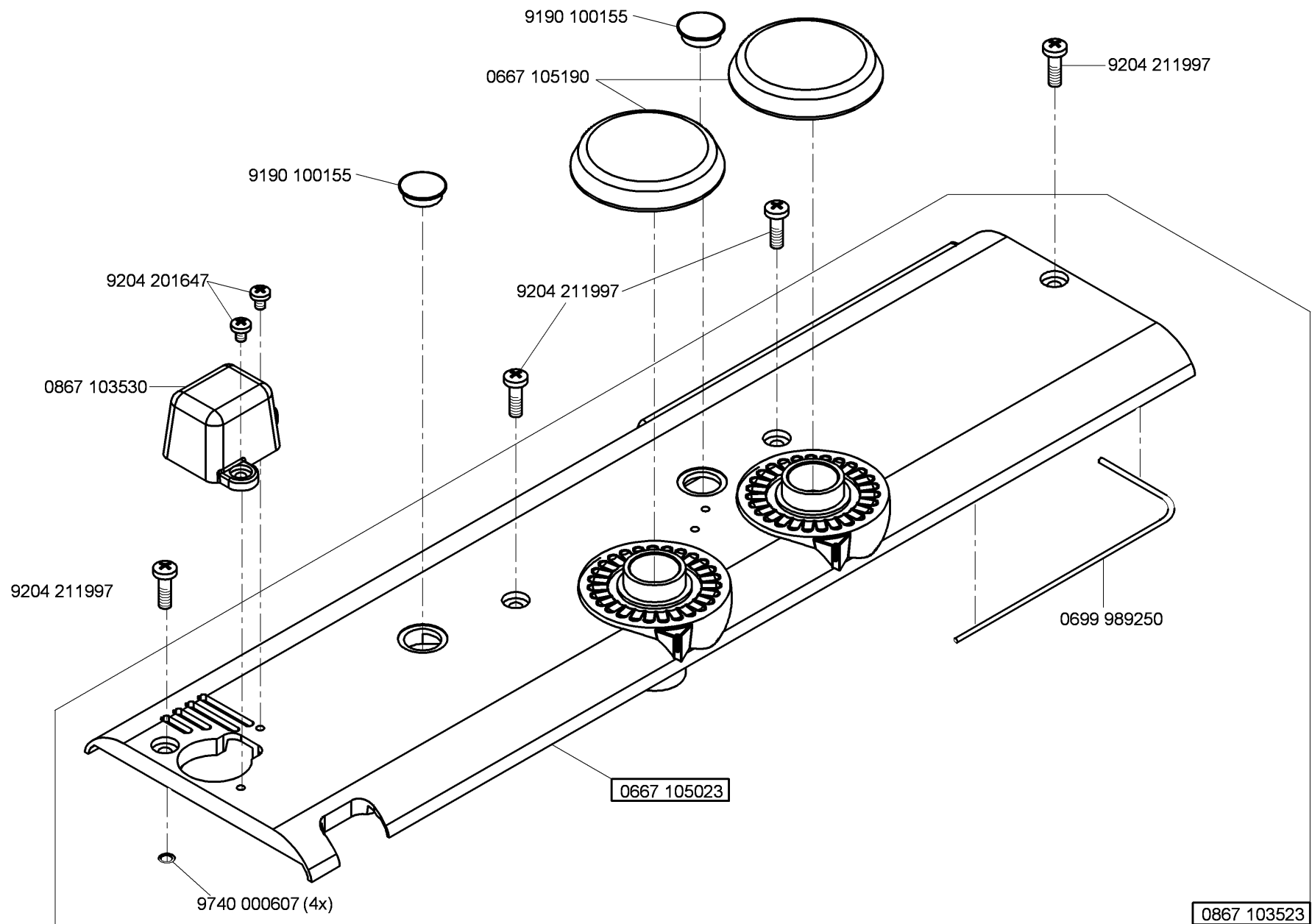

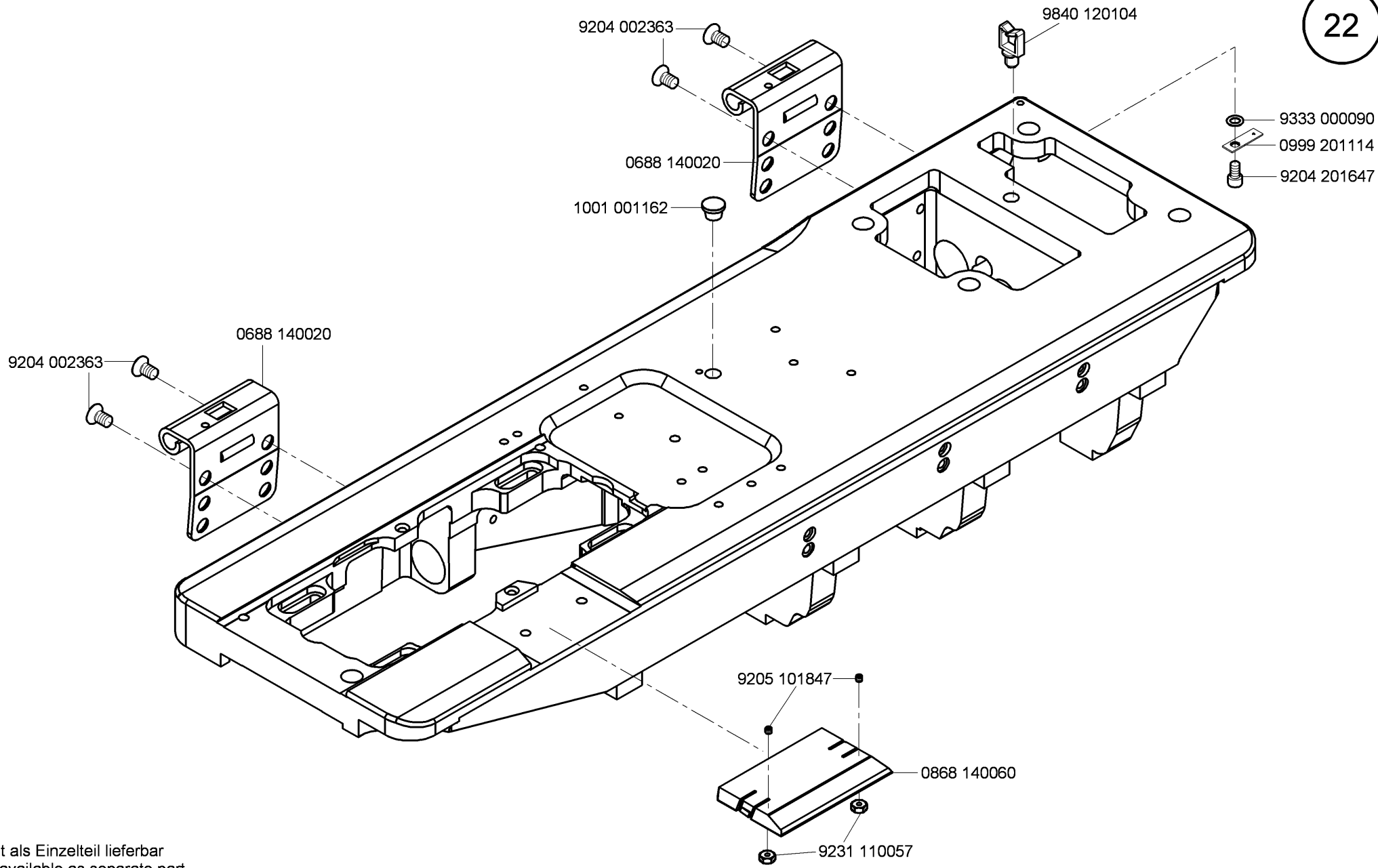

N - nicht als Einzelteil lieferbar
not available as separate part

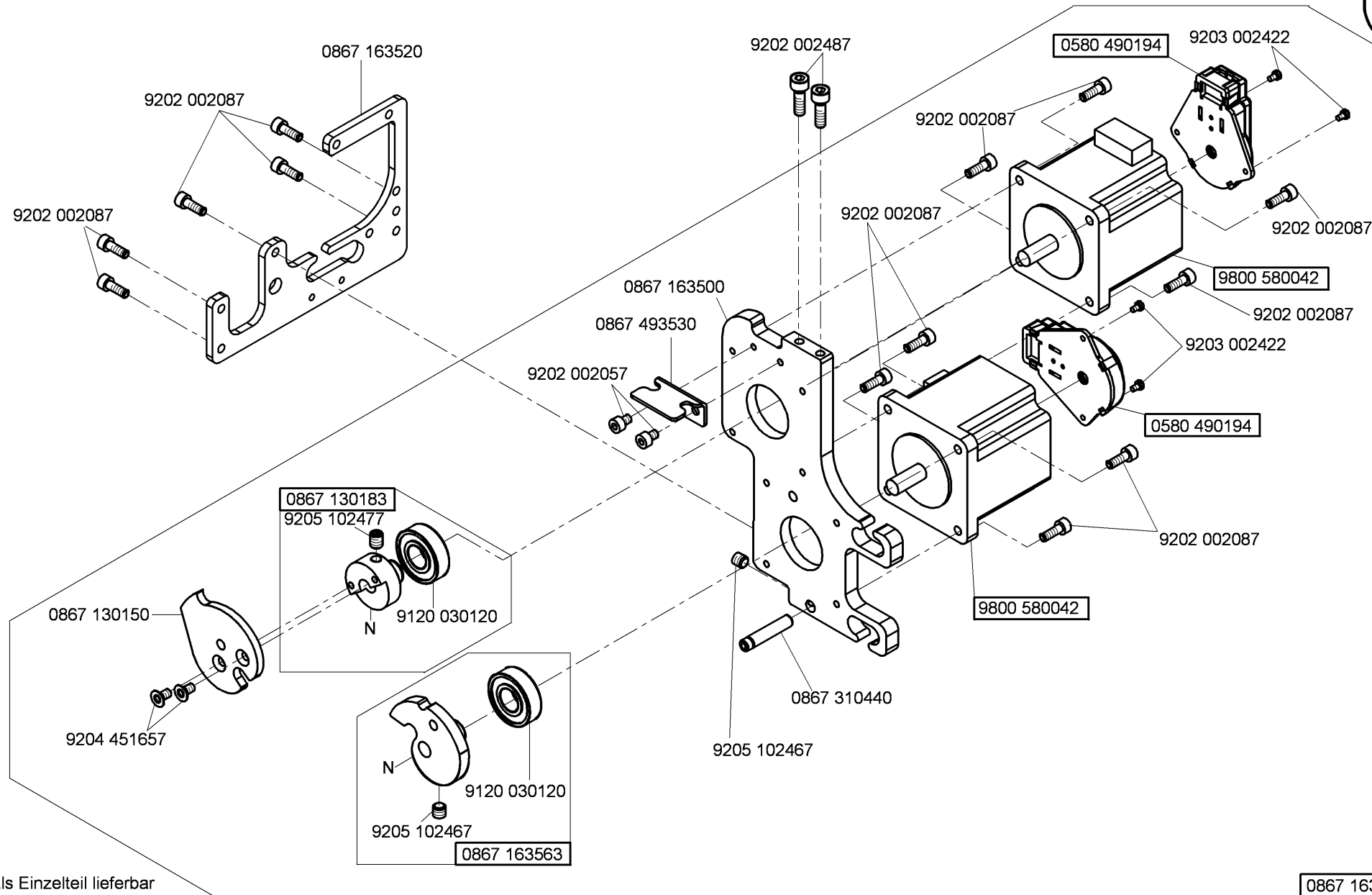

N - nicht als Einzelteil lieferbar
not available as separate part

0867 163514

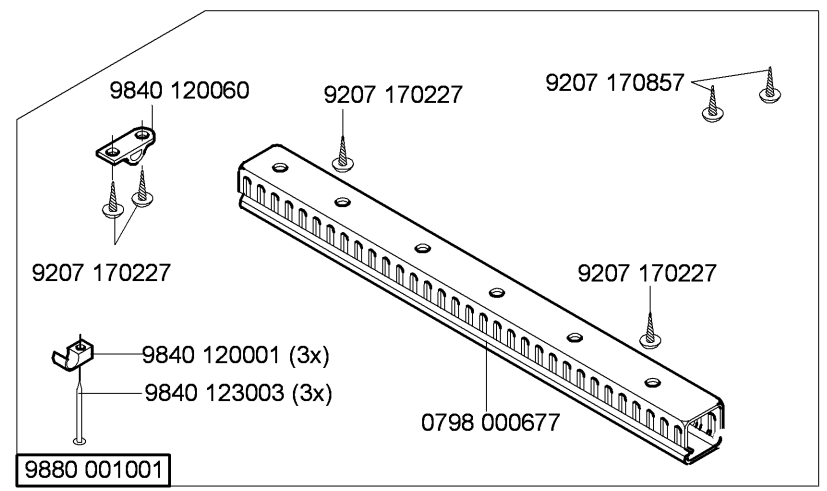
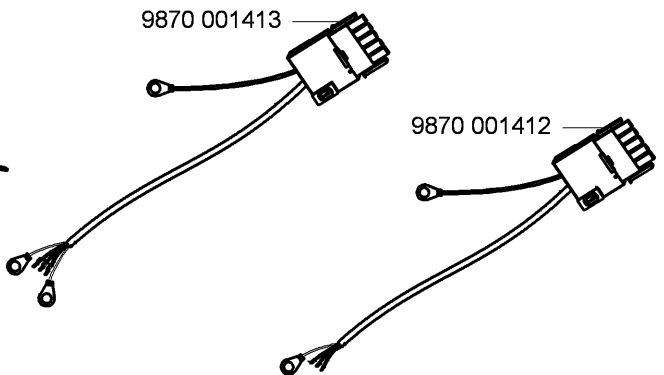
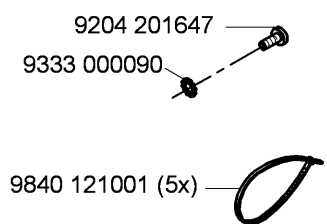
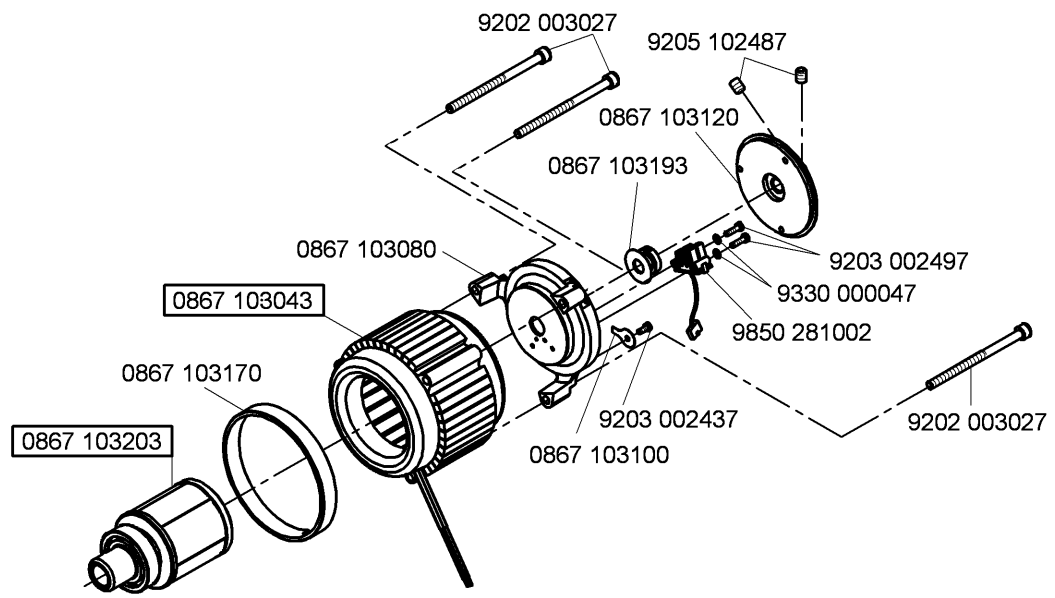

- 9333 000090
- 9204 201667 (7x)
- 9202 002077 (2x)
- 9204 201757 (2x)
- 9204 201647 (2x)
- 9825 511003
- 9840 120027
- 9840 120031
- 9840 120026
- 9840 120154 (3x)

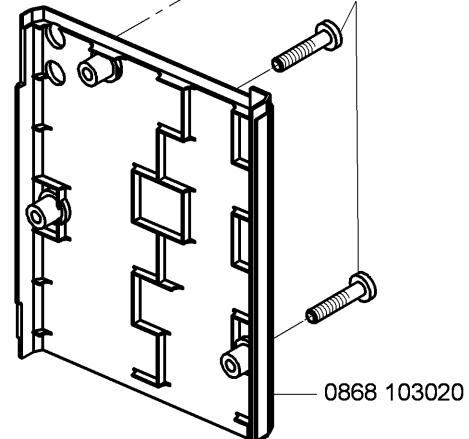
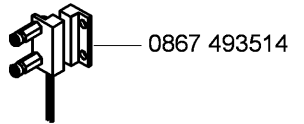
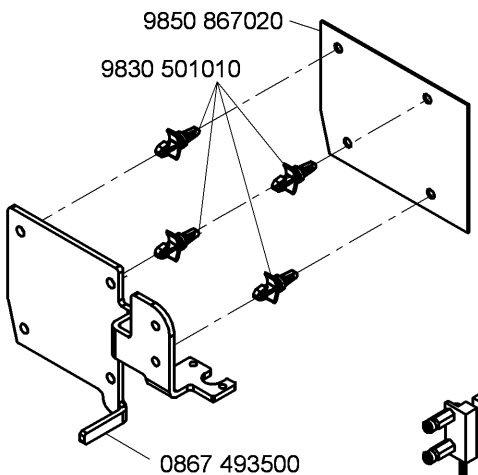
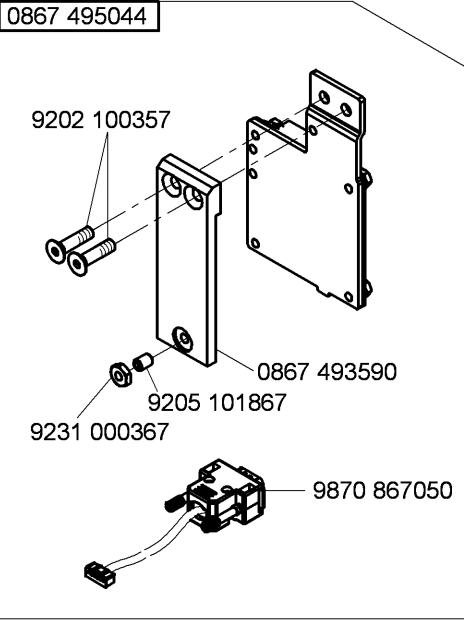
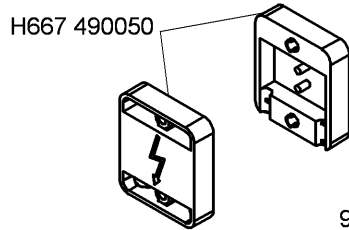
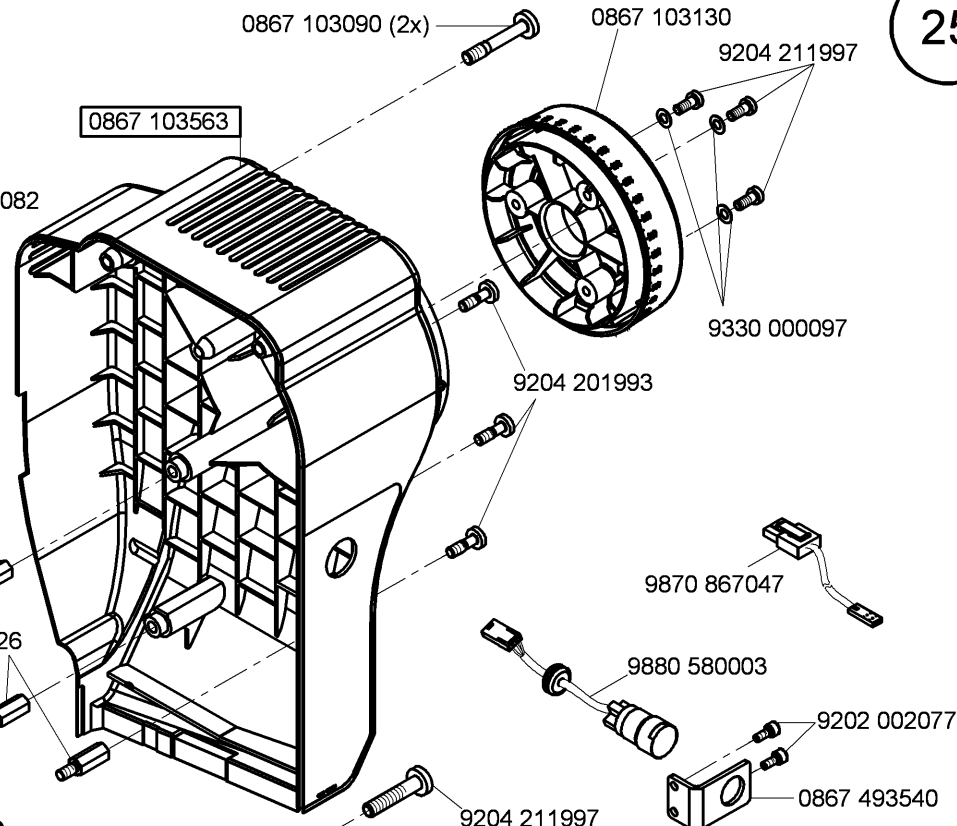
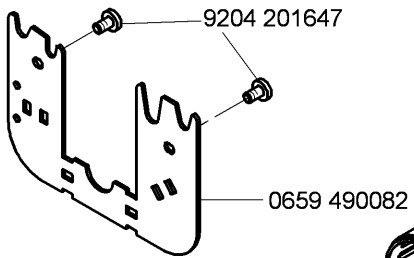
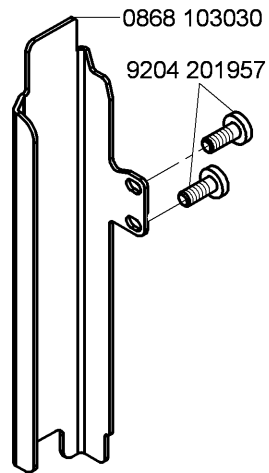

9880 867107

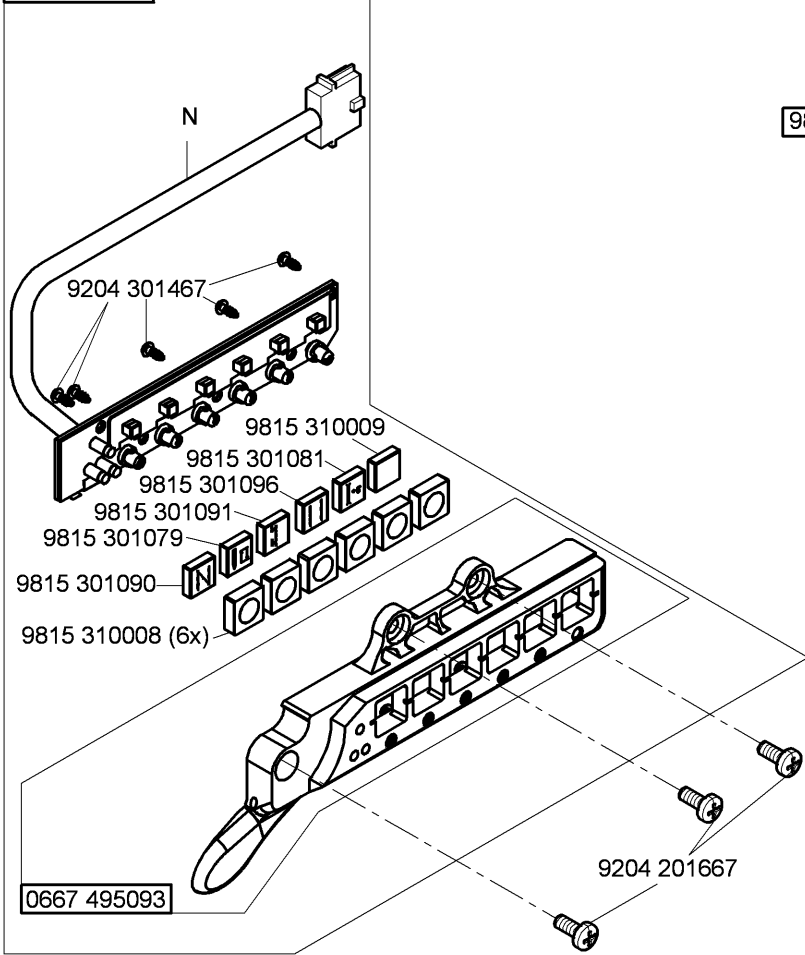

9870 867038

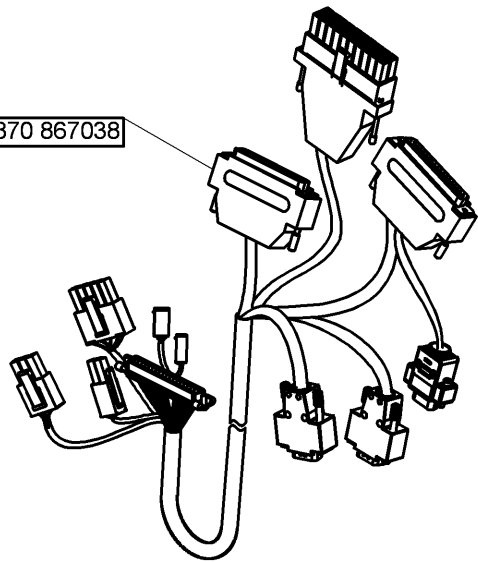

9850 867500

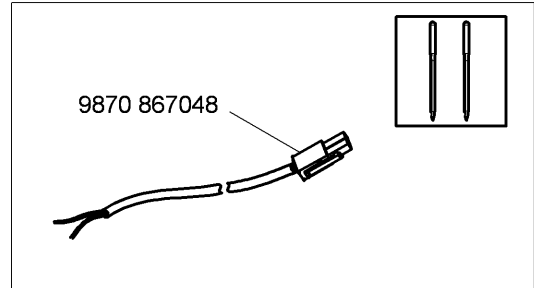
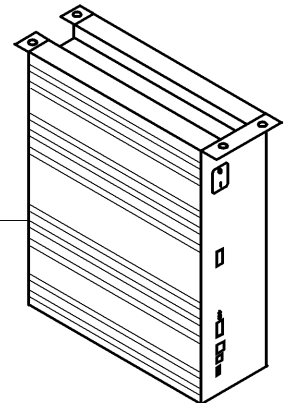

9870 867048

9870 867040

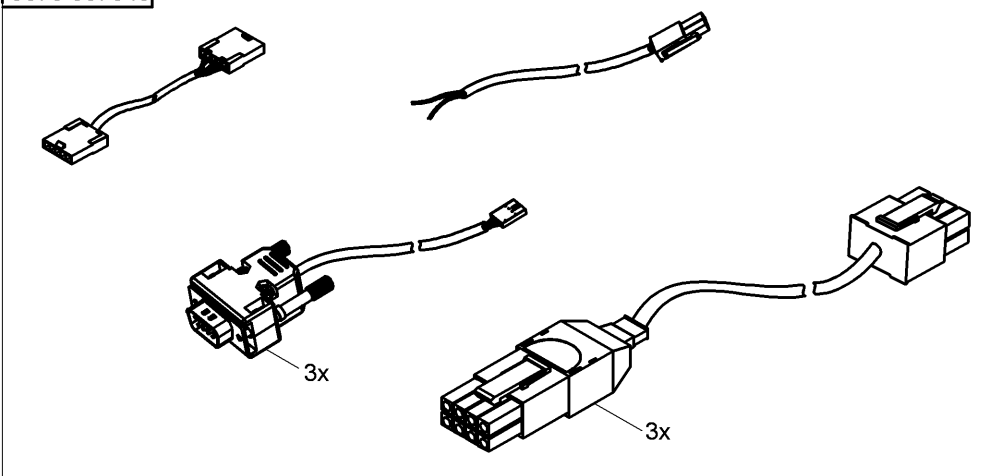

9870 009100

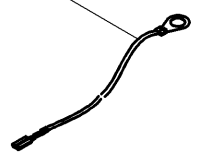

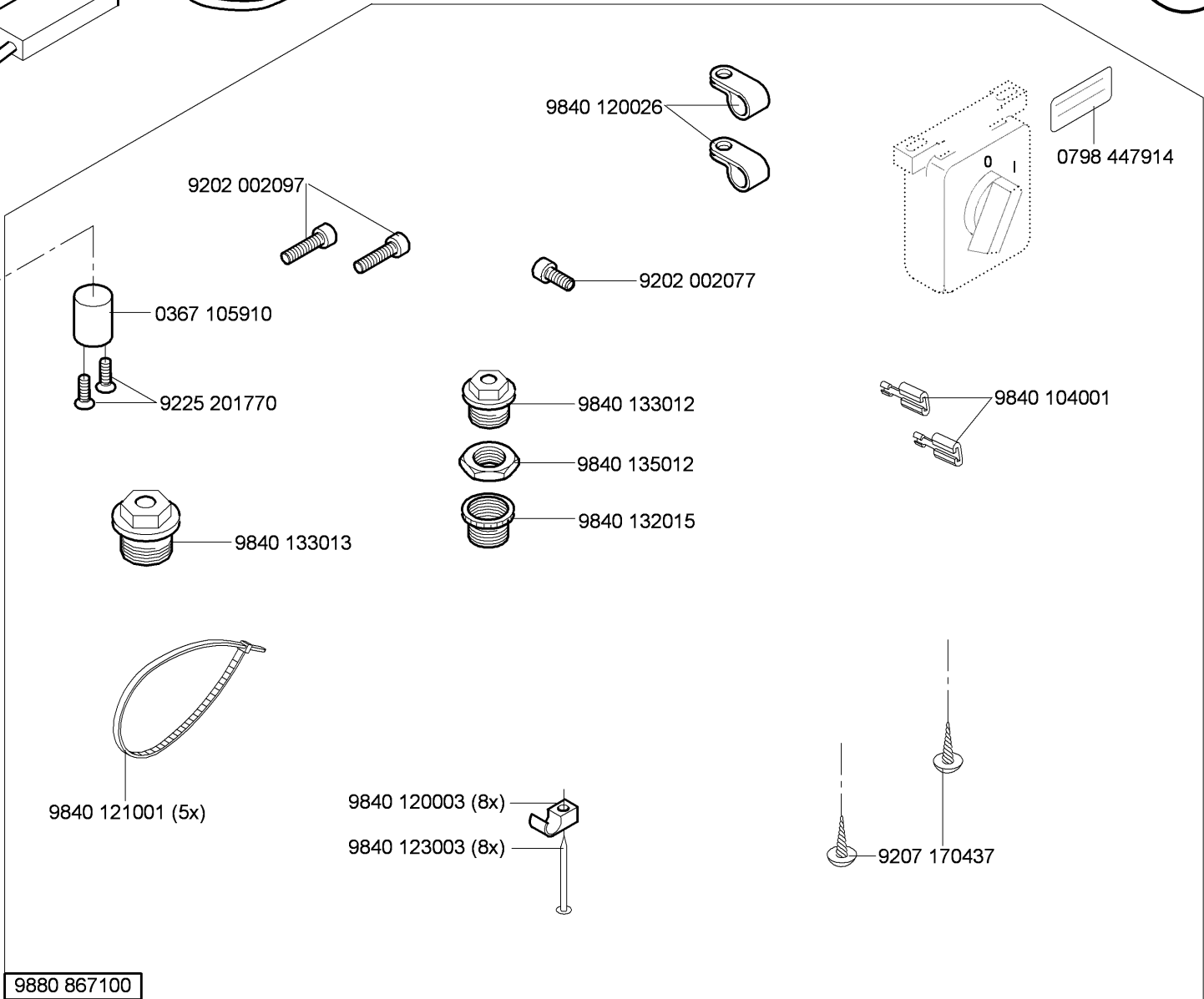
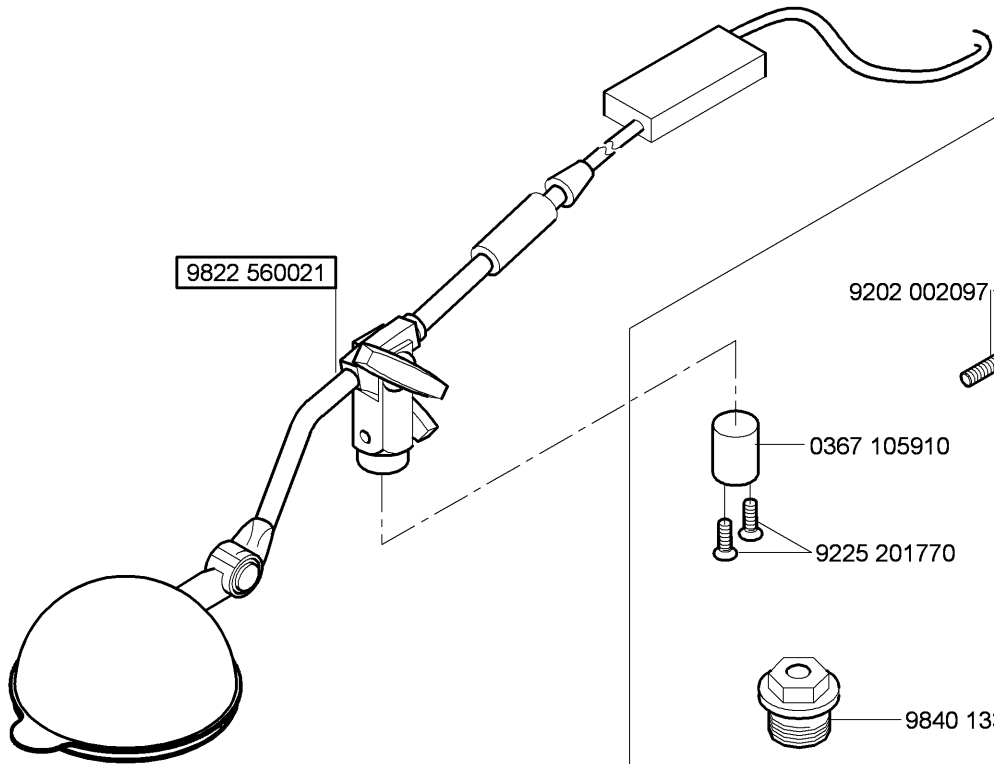

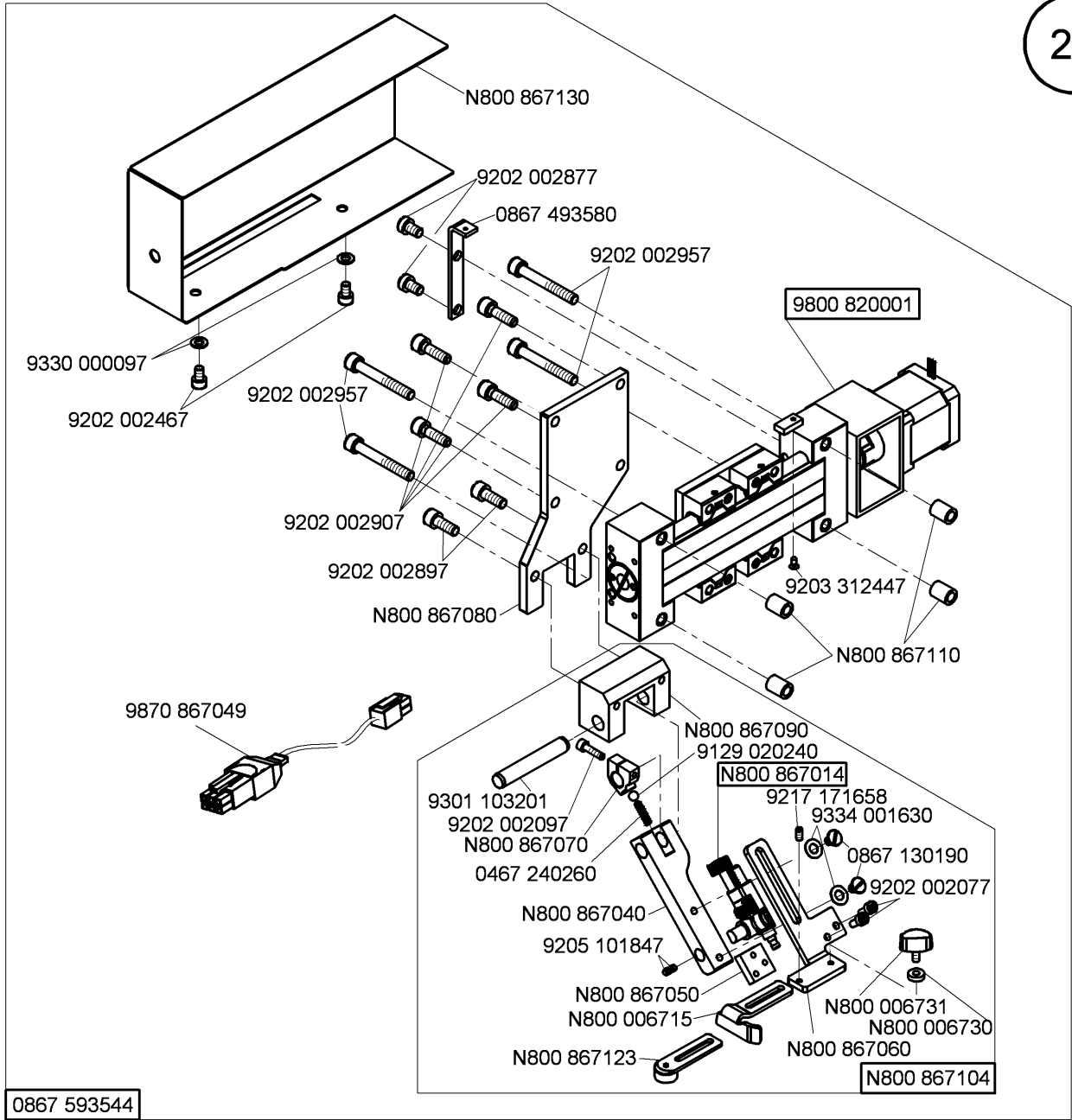
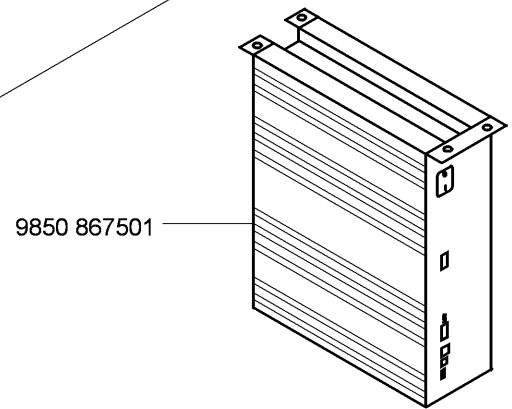
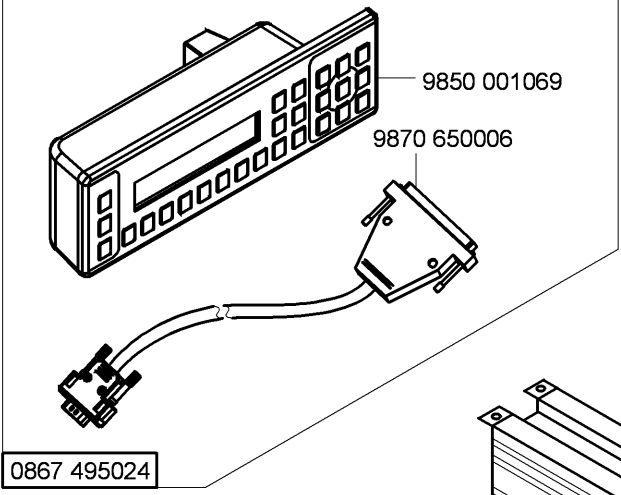
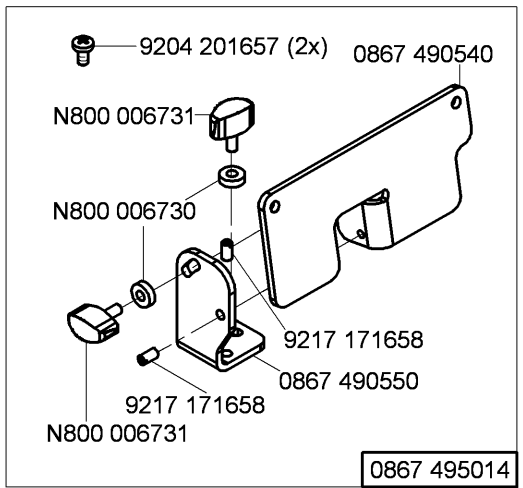

MG53 007511

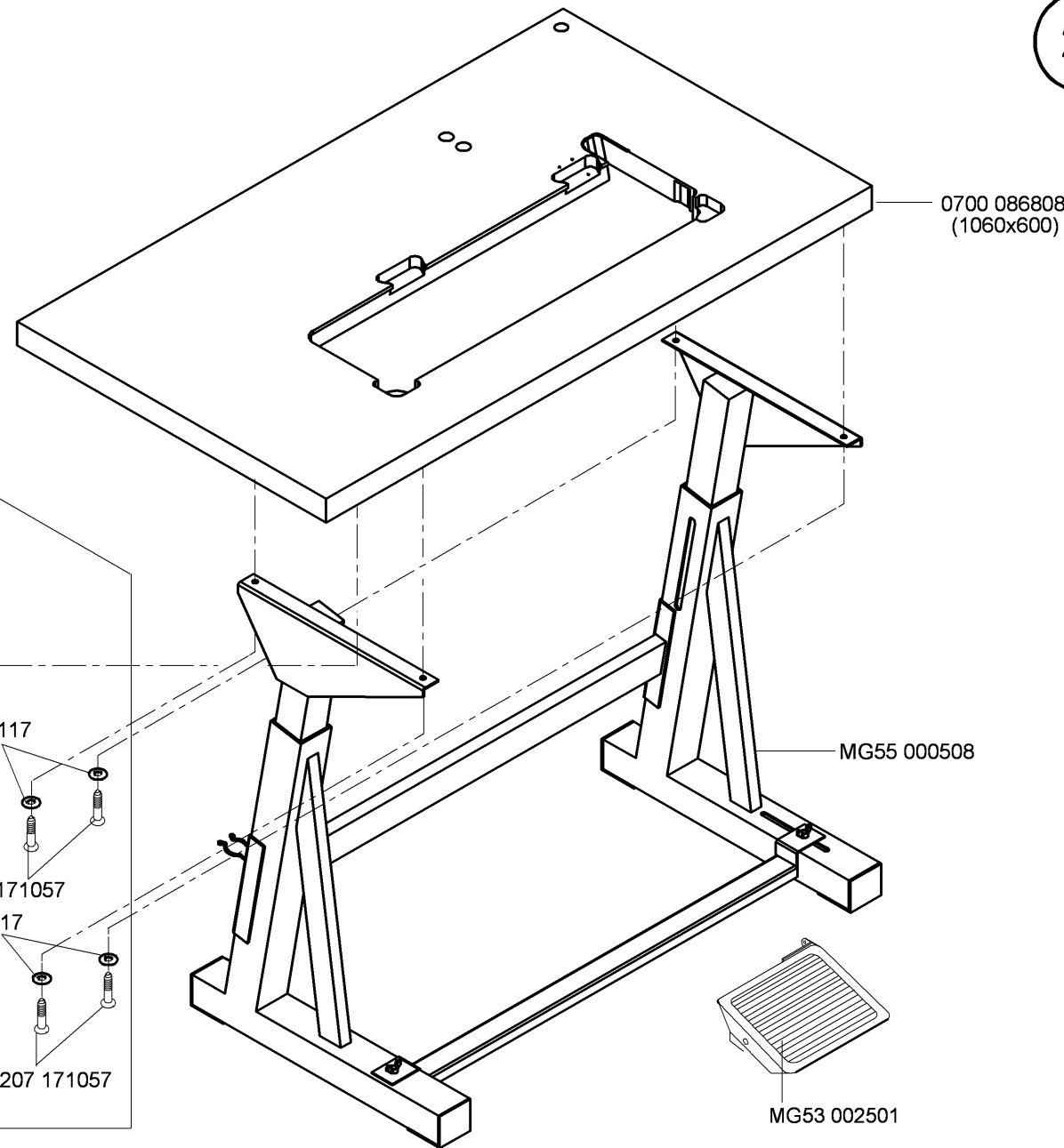
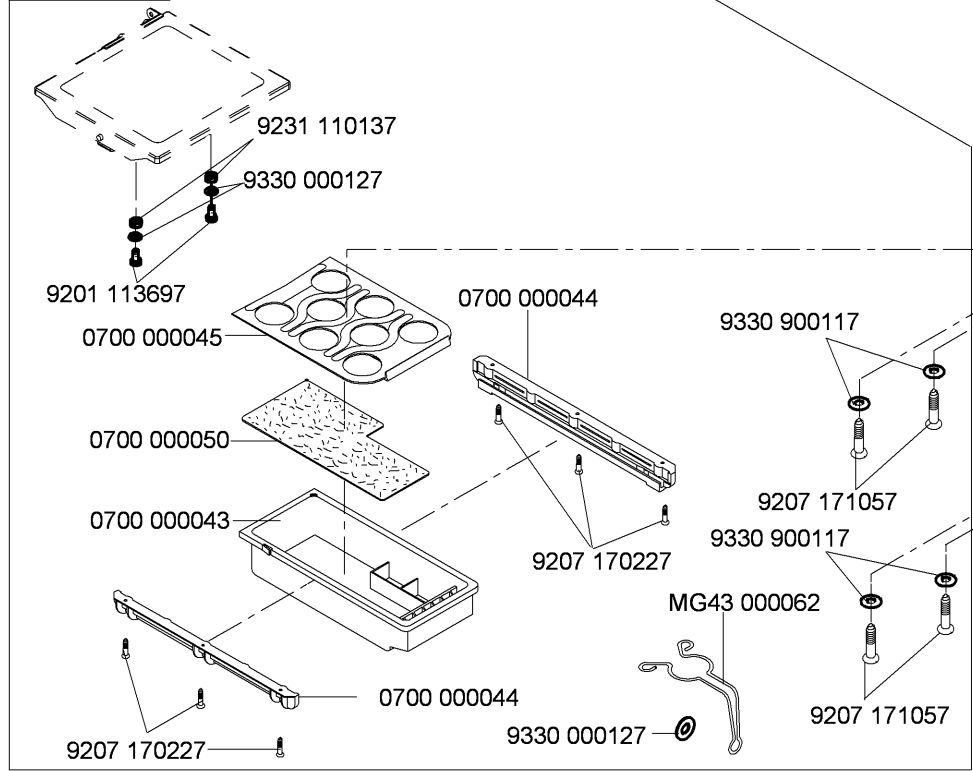

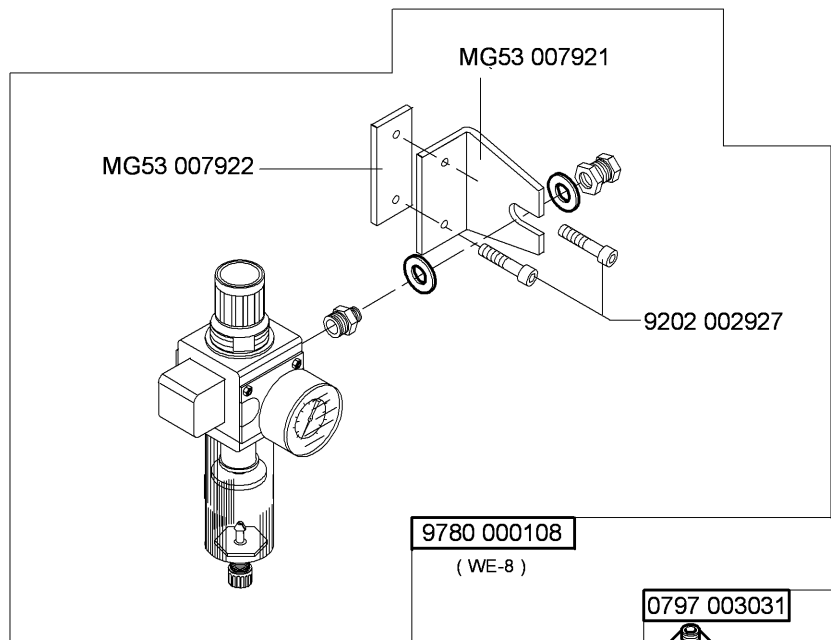

9780 000108
(WE-8)

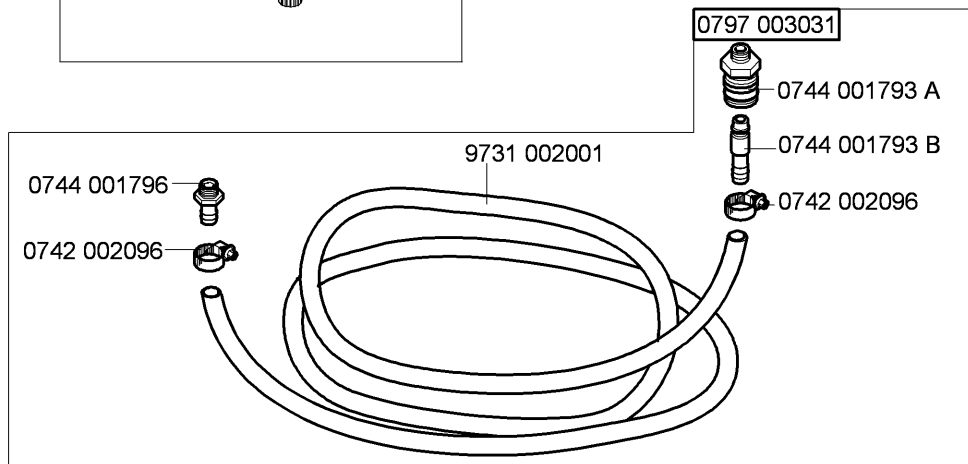

0867 593534

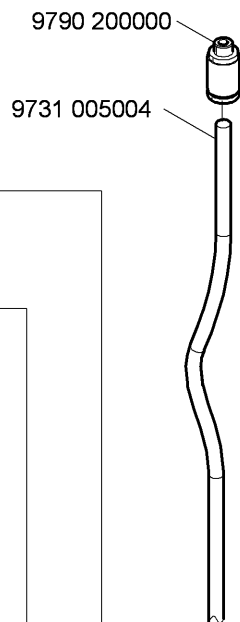
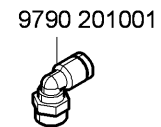
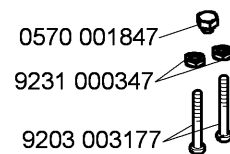

0867 593504

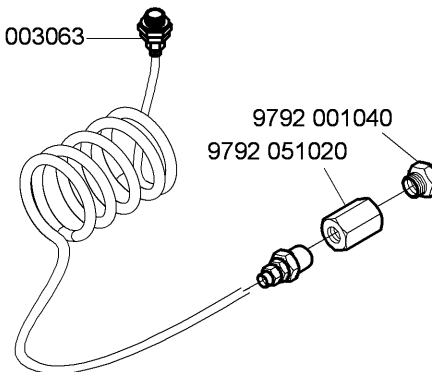
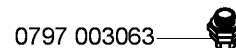
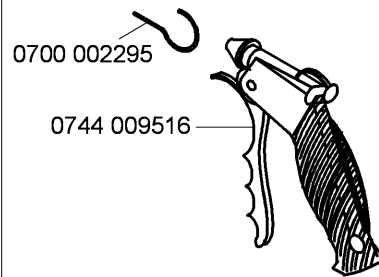

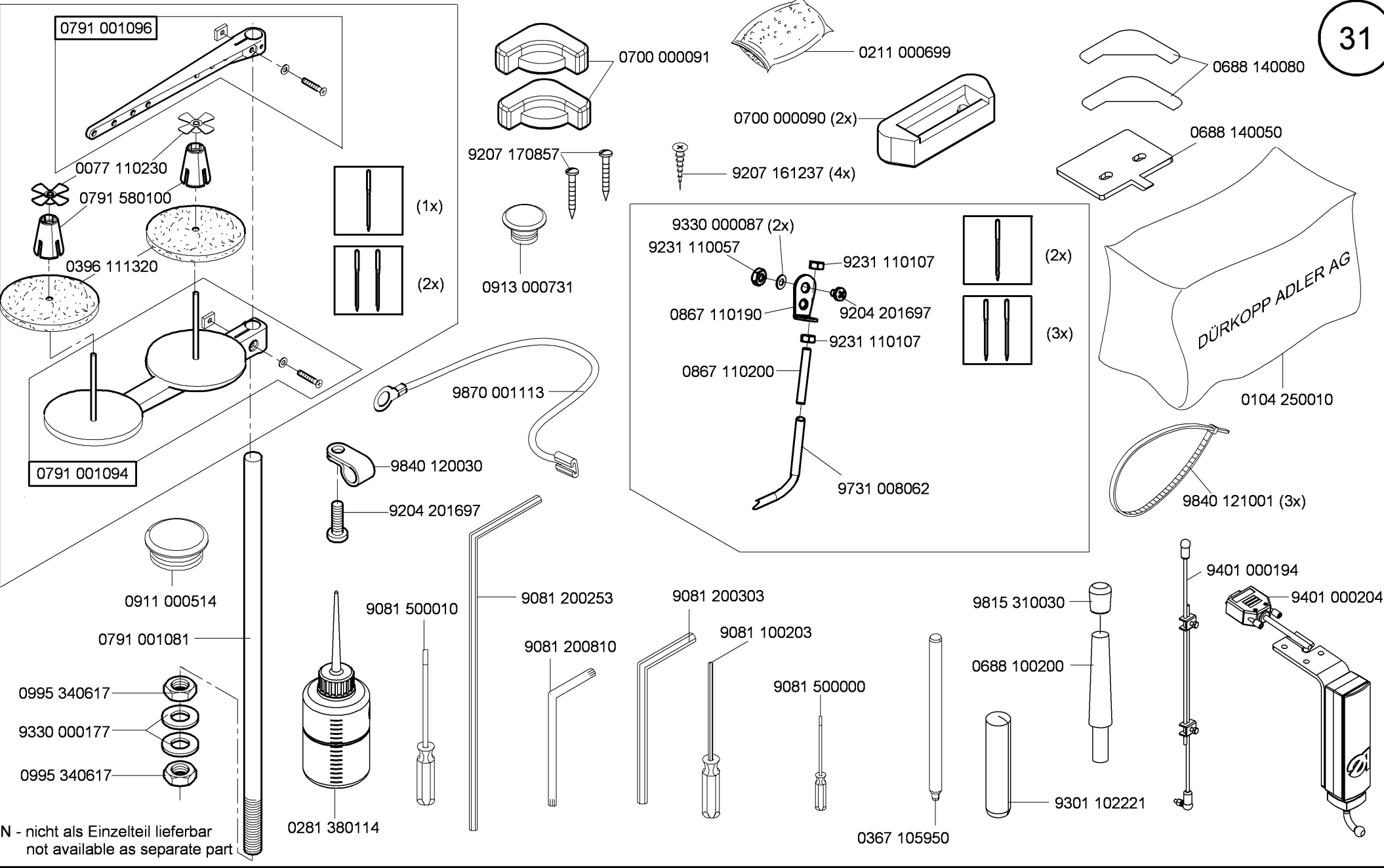

N - nicht als Einzelteil lieferbar
not available as separate part

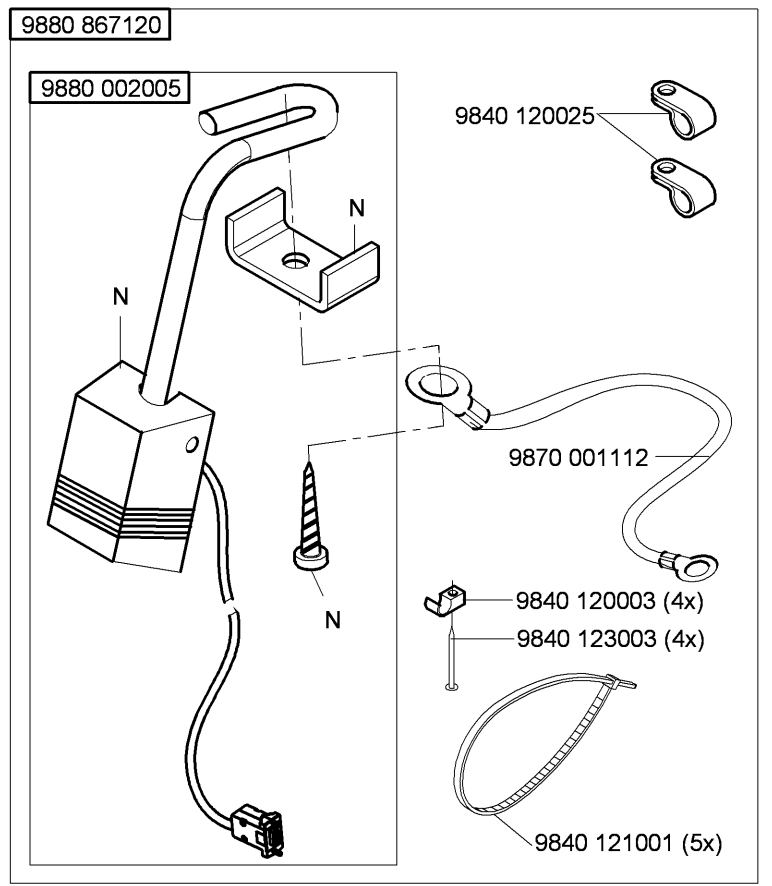
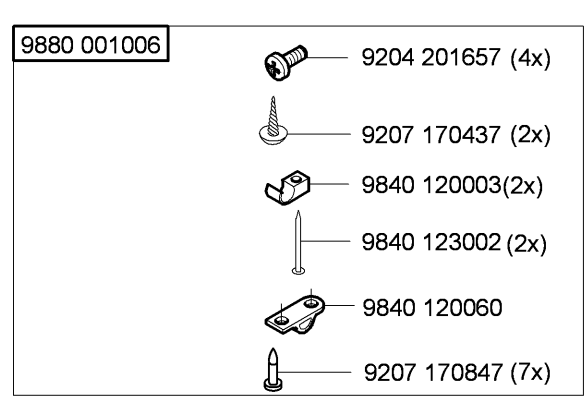
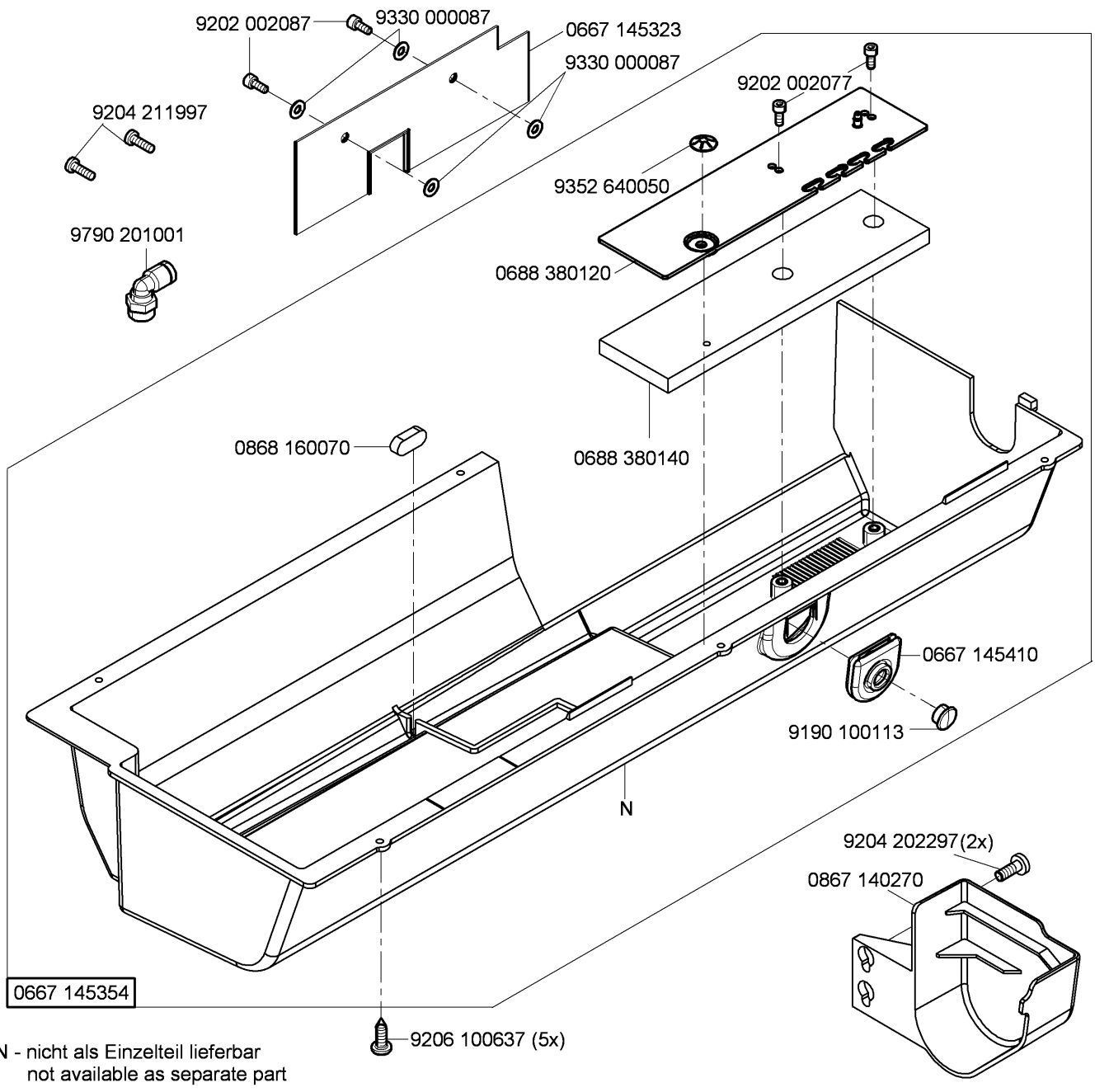

N - nicht als Einzelteil lieferbar
not available as separate part

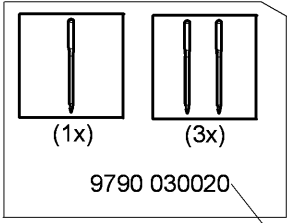
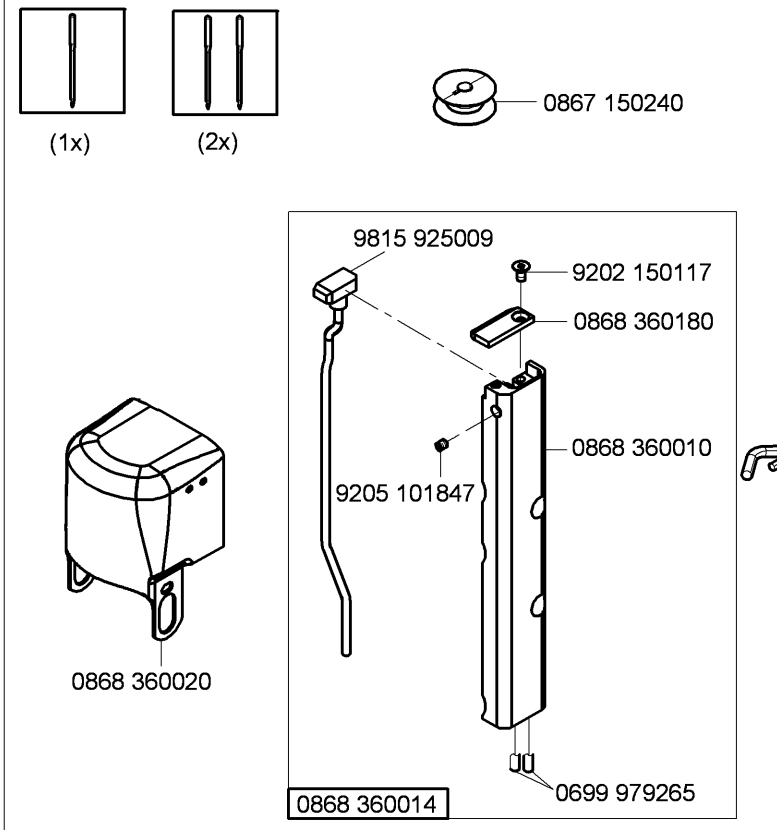
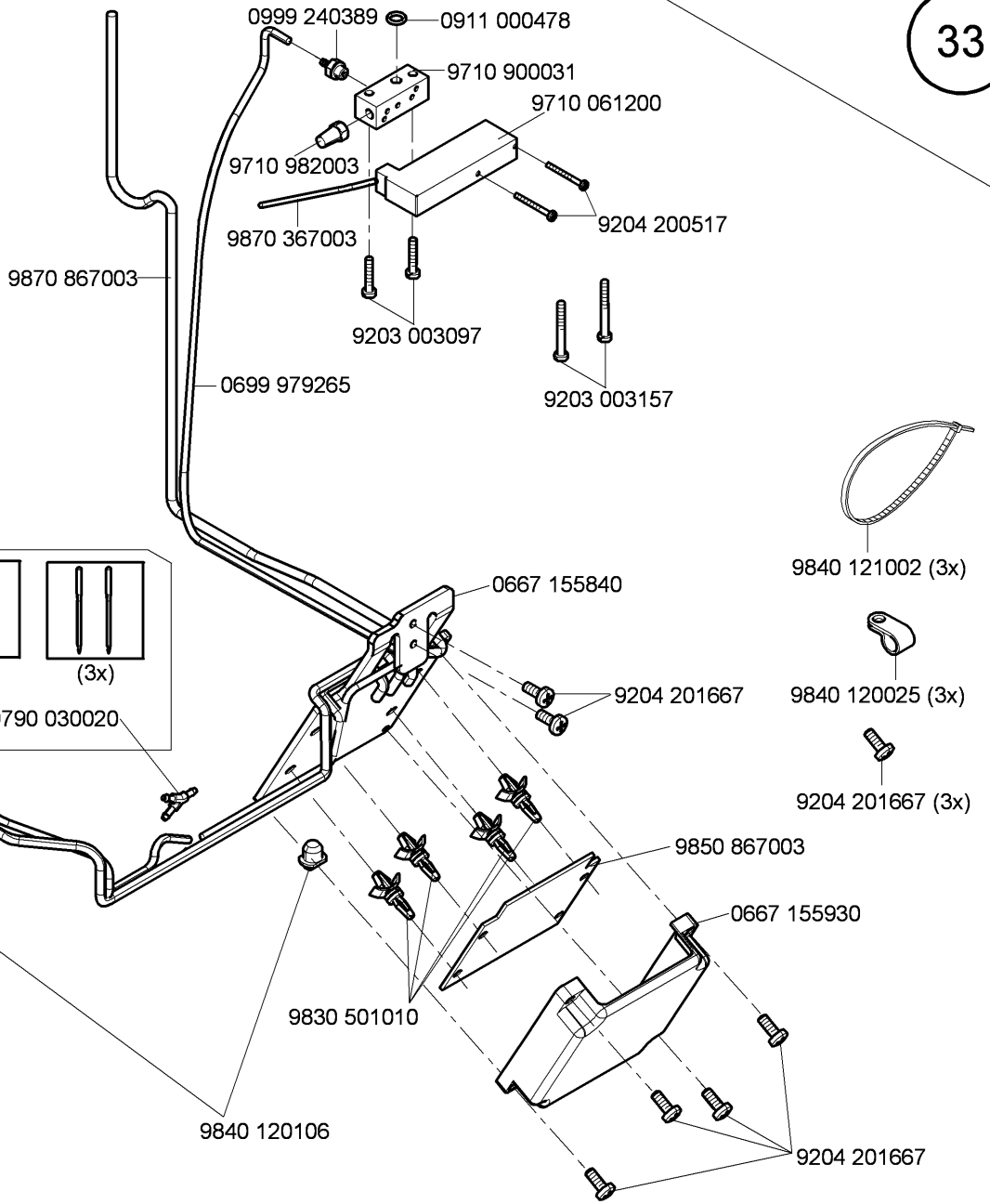
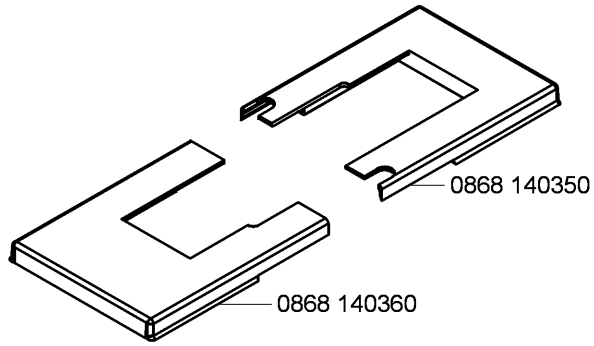
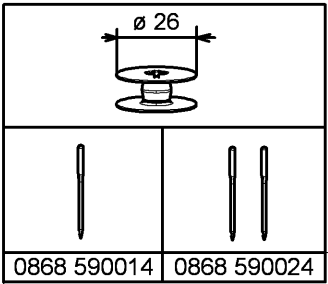

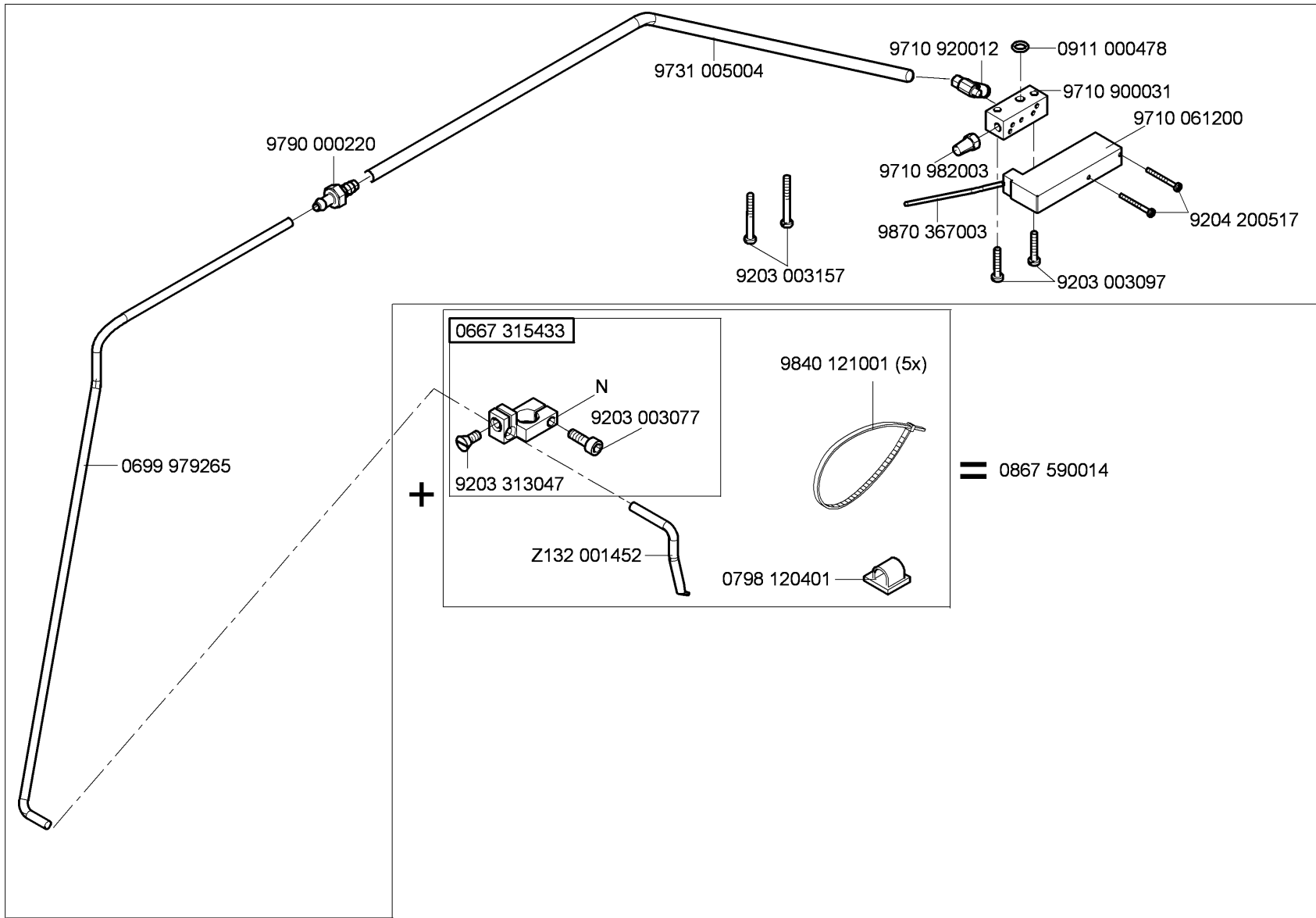

N - nicht als Einzelteil lieferbar
not available as separate part

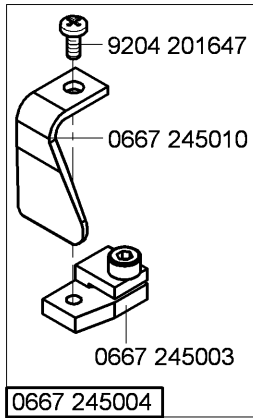

0667 245004

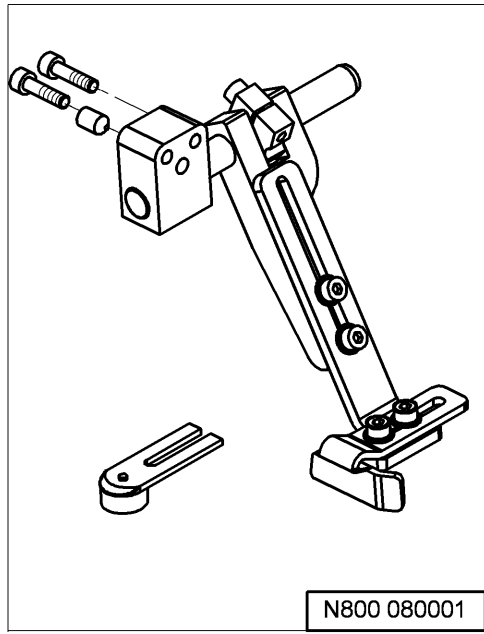
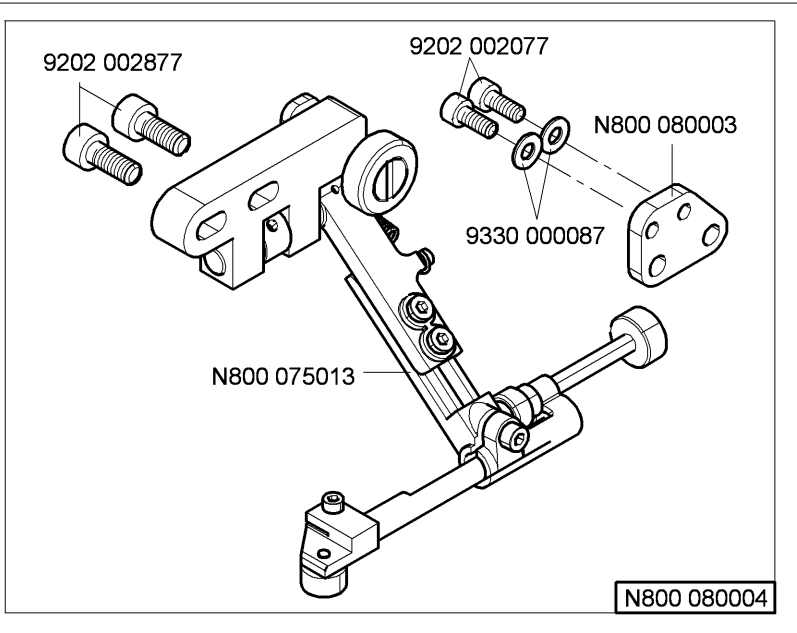

N800 080001

siehe Näherichtungen Blatt 1
see sewing equipment page 1
0867 590064

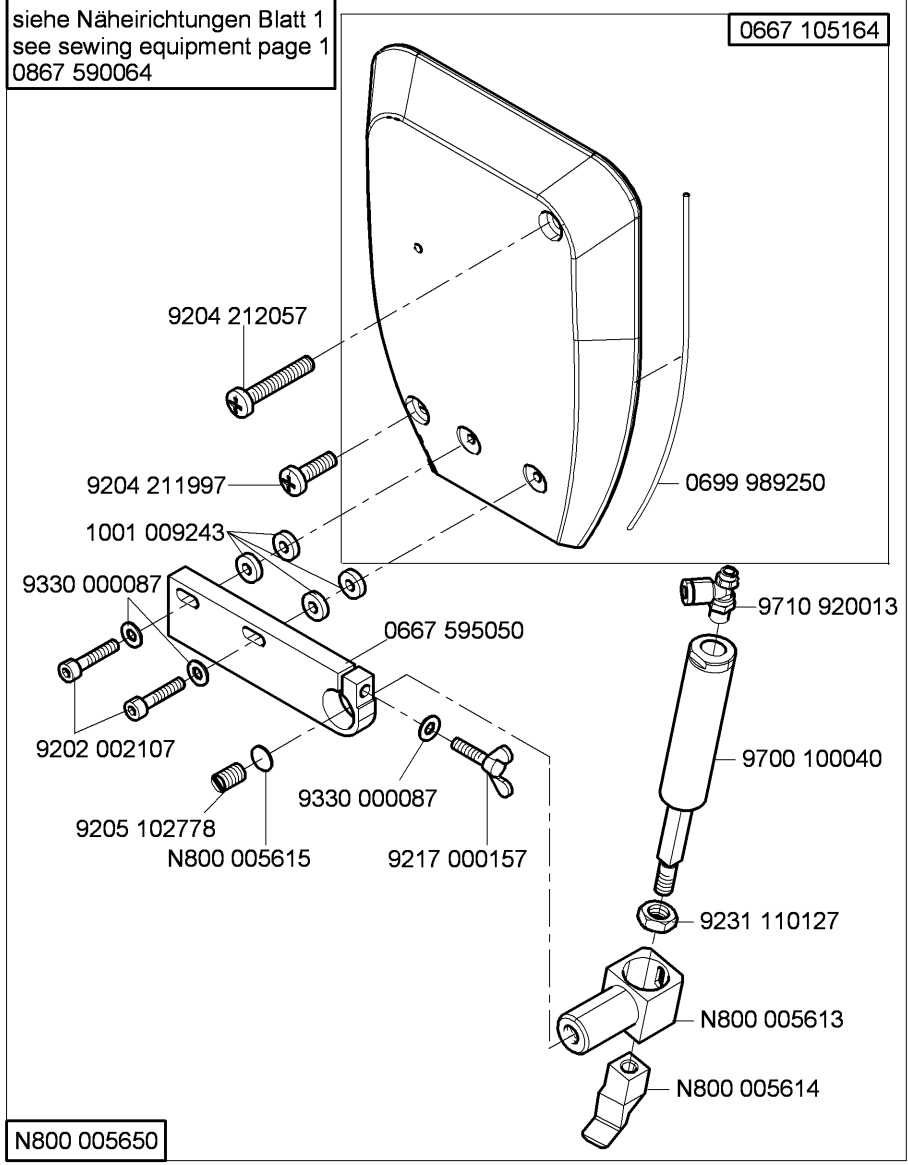

N800 005650

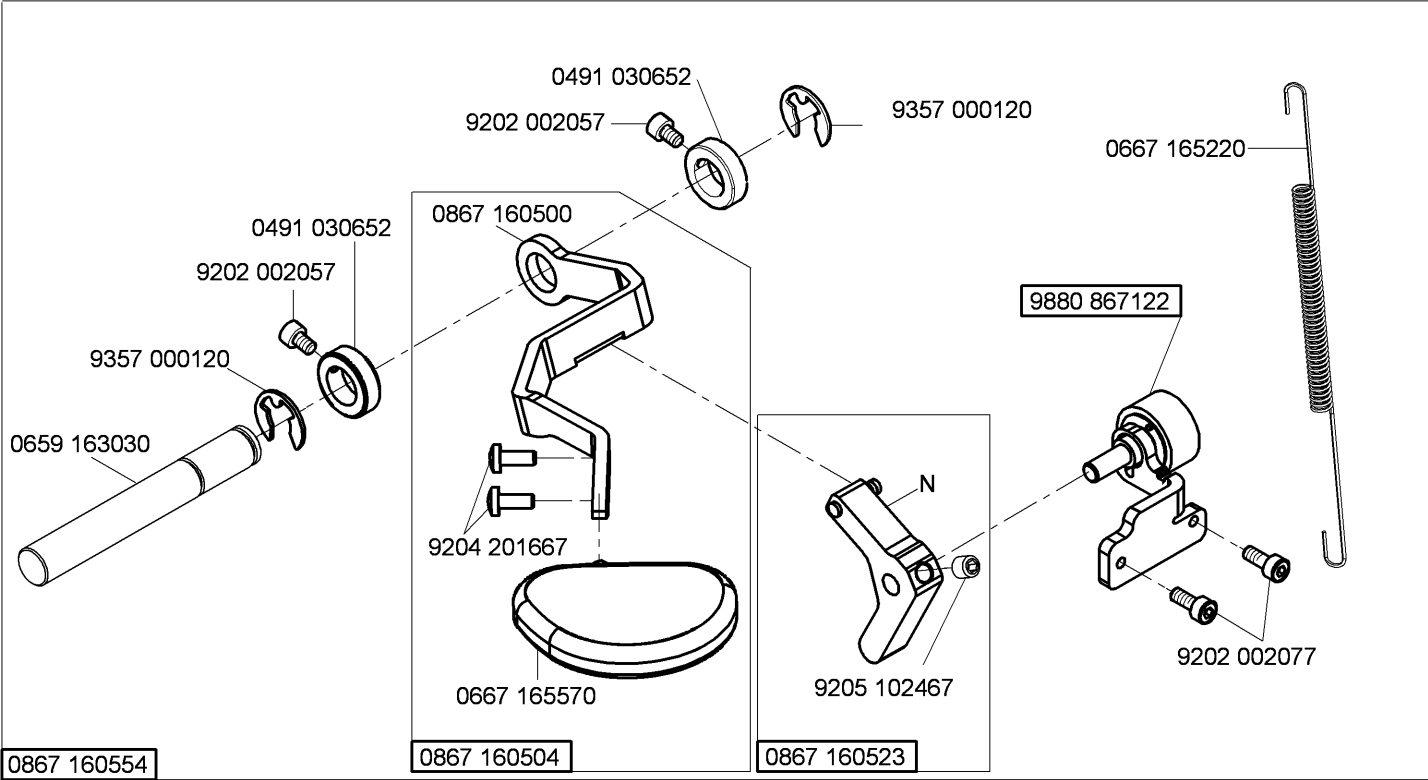
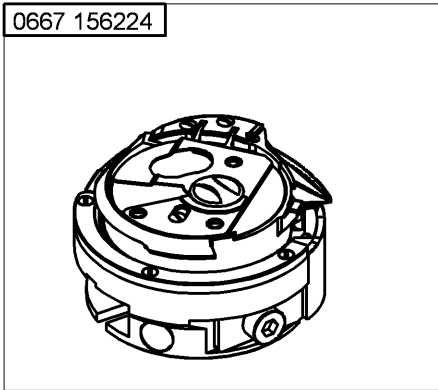
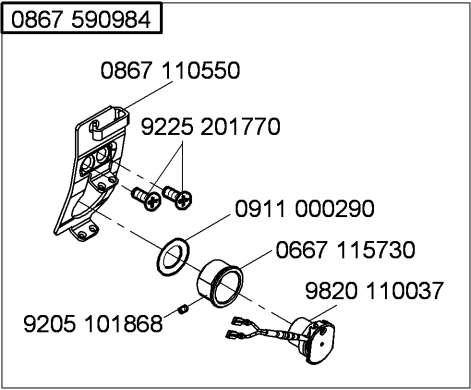

N - nicht als Einzelteil lieferbar
not available as separate part

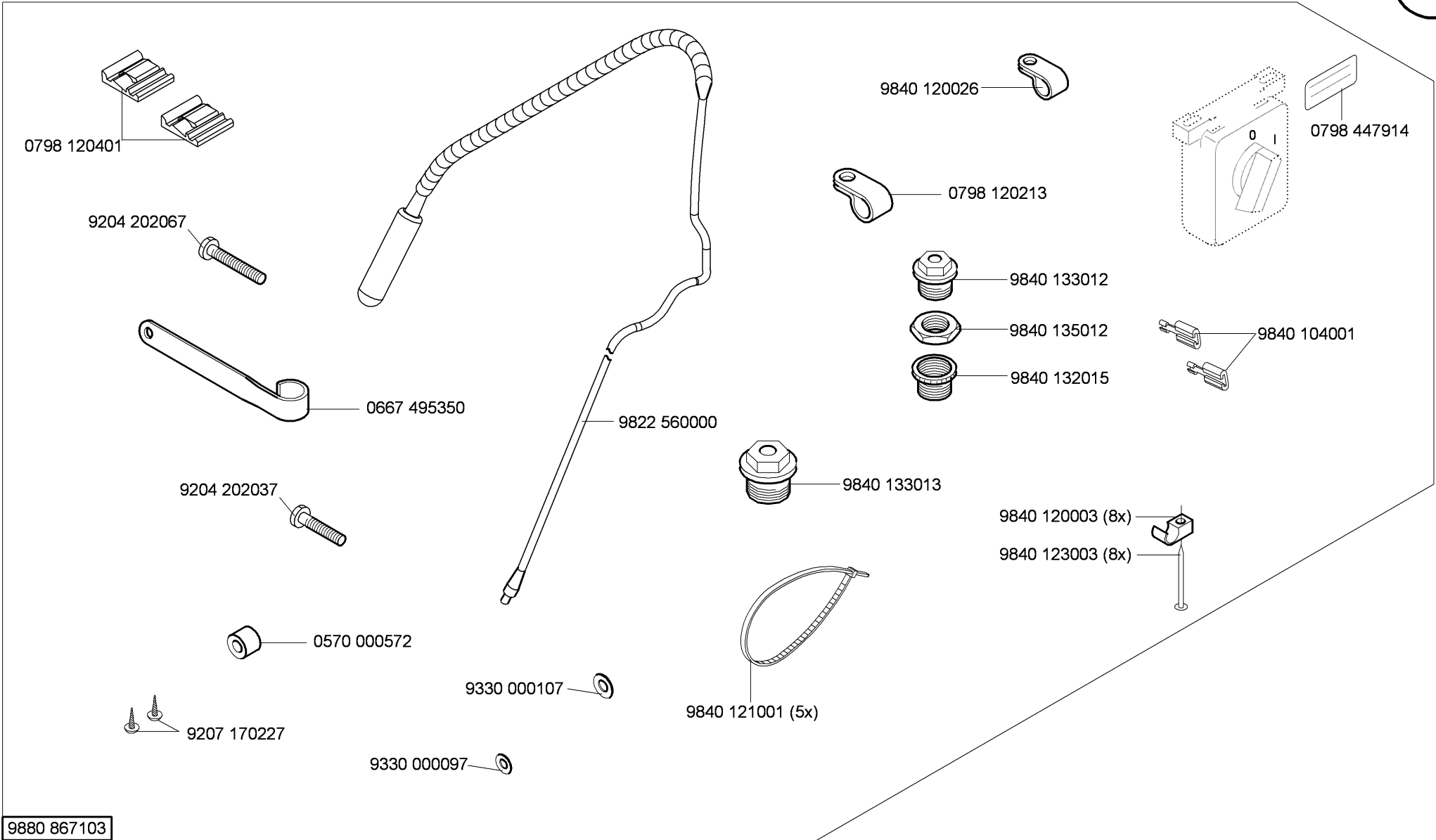

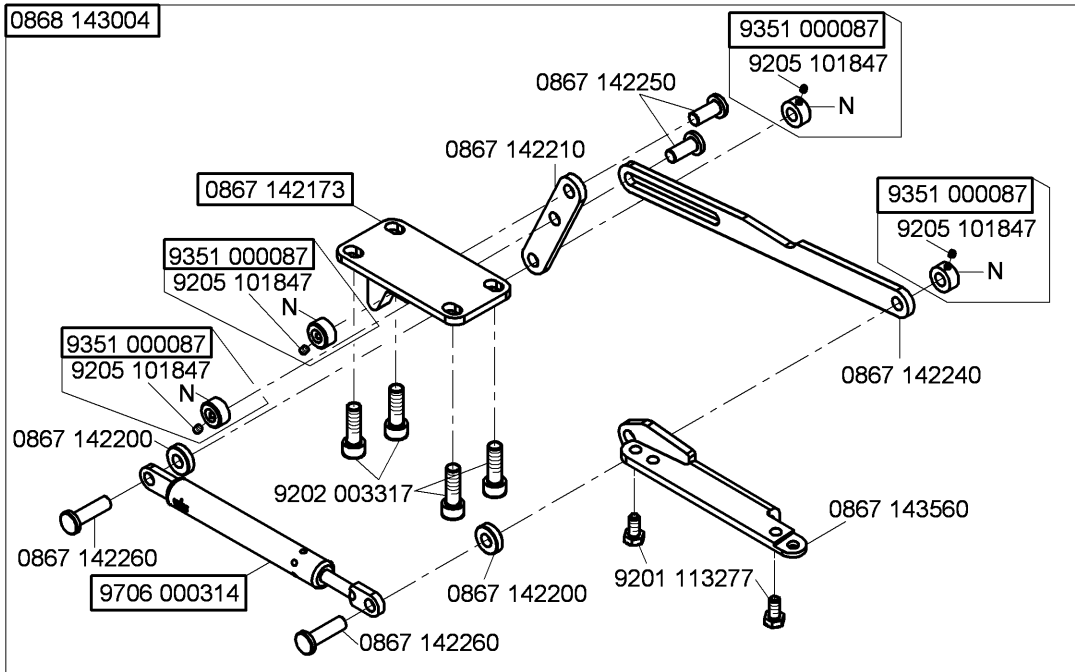
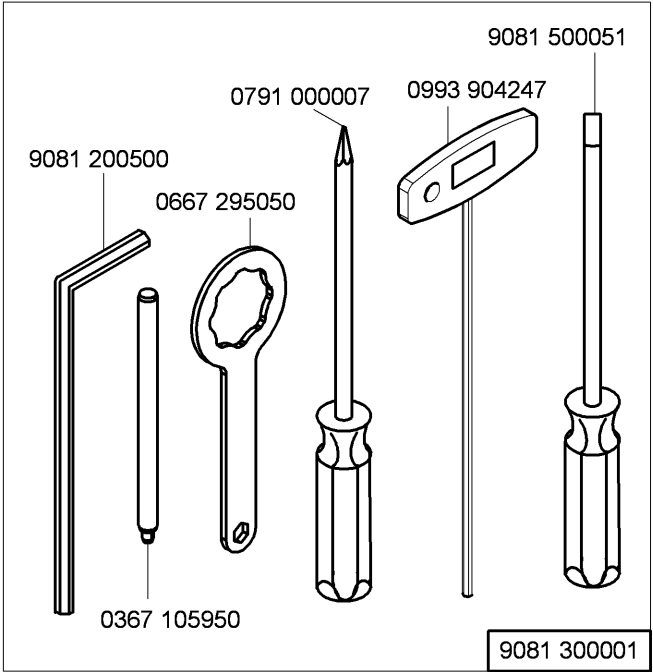
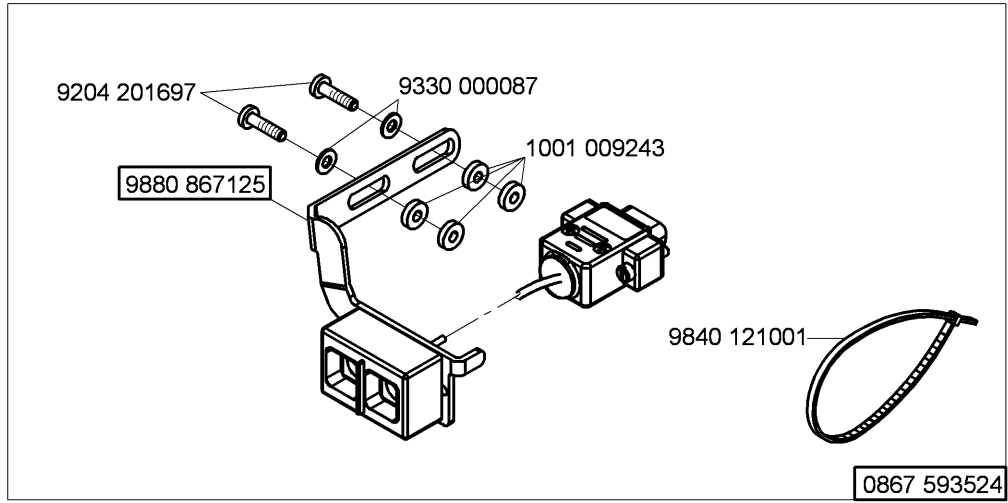

N - nicht als Einzelteil lieferbar
not available as separate part

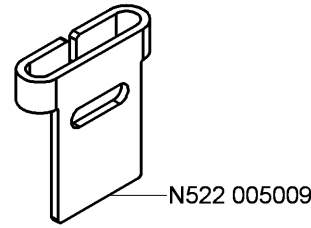
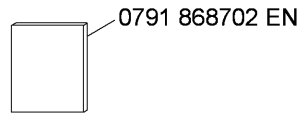
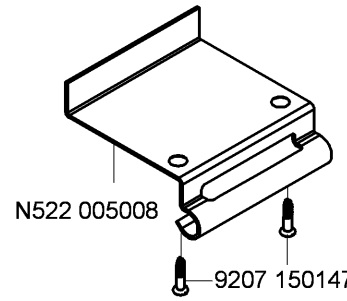
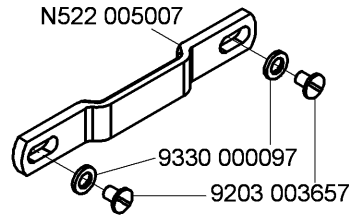
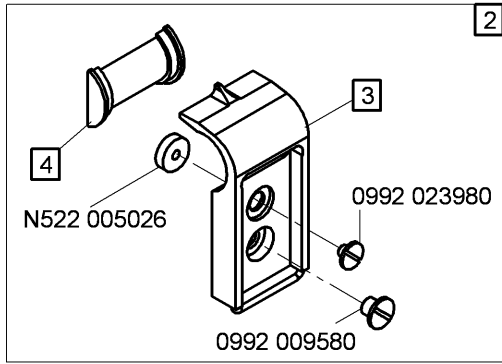

N900 001527

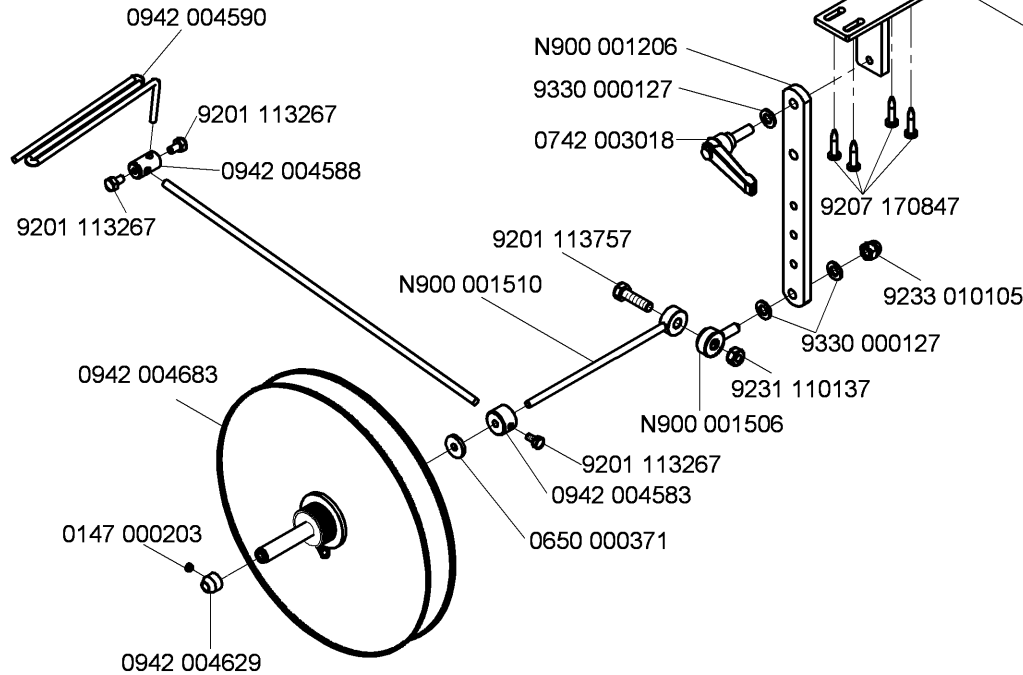

Pos.	Teile-Nr. / Part no.	NA / needle distance	Bandbreite / belt width
1	N522 025021	8	14
1	N522 025031	10	16
1	N522 025041	12	18
1	N522 025051	14	20
2	N522 005022	8	14
2	N522 005032	10	16
2	N522 005042	12	18
2	N522 005052	14	20
3	N522 005024	8	14
3	N522 005034	10	16
3	N522 005044	12	18
3	N522 005054	14	20
4	N522 005025	8	14
4	N522 005035	10	16
4	N522 005045	12	18
4	N522 005055	14	20

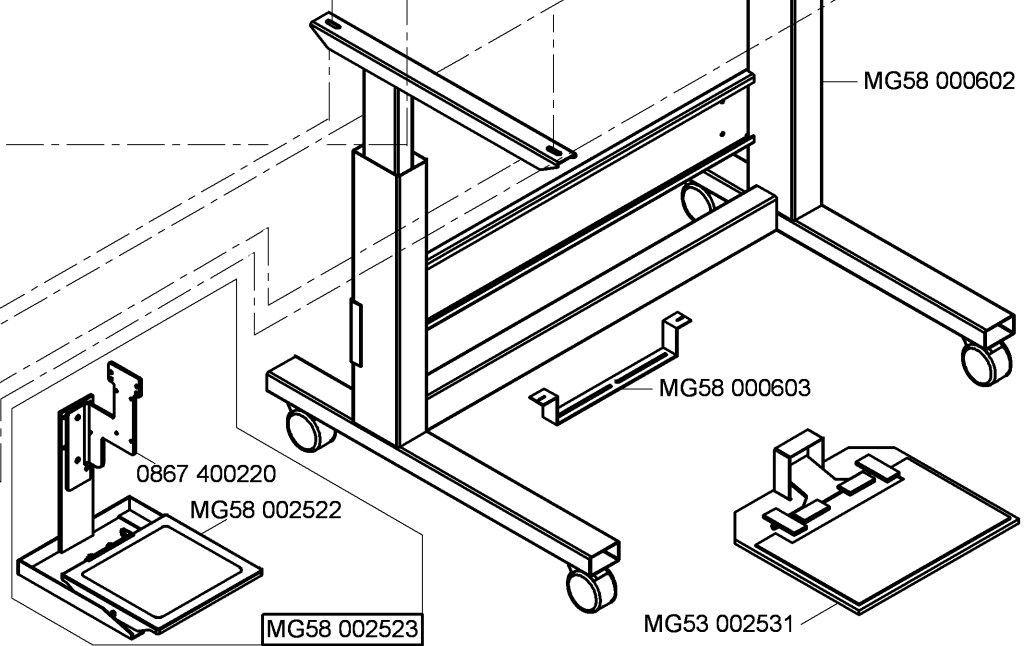
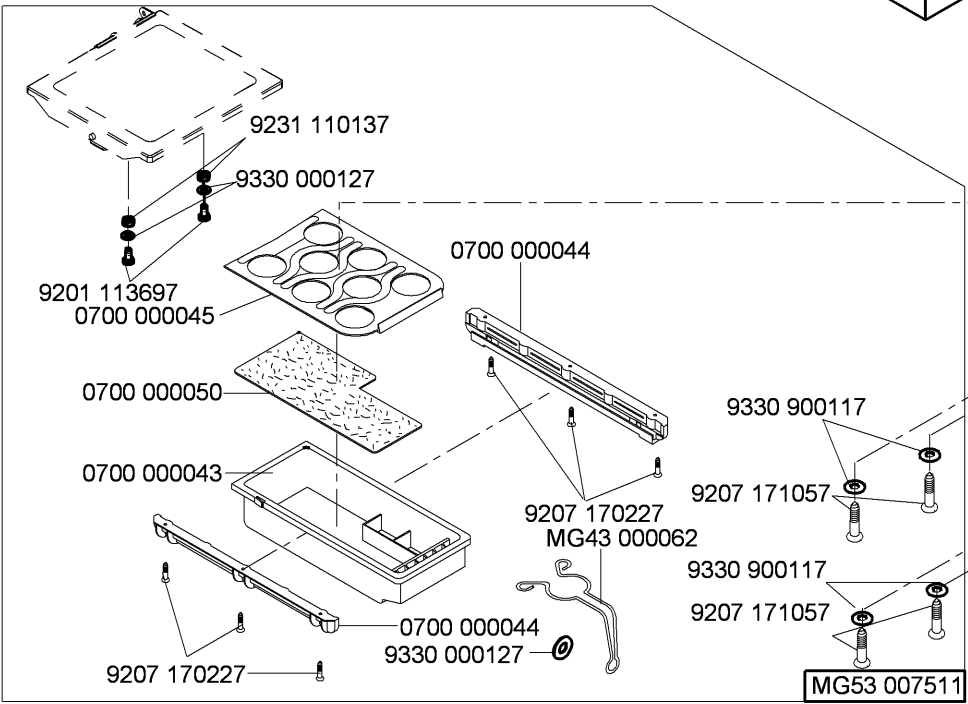
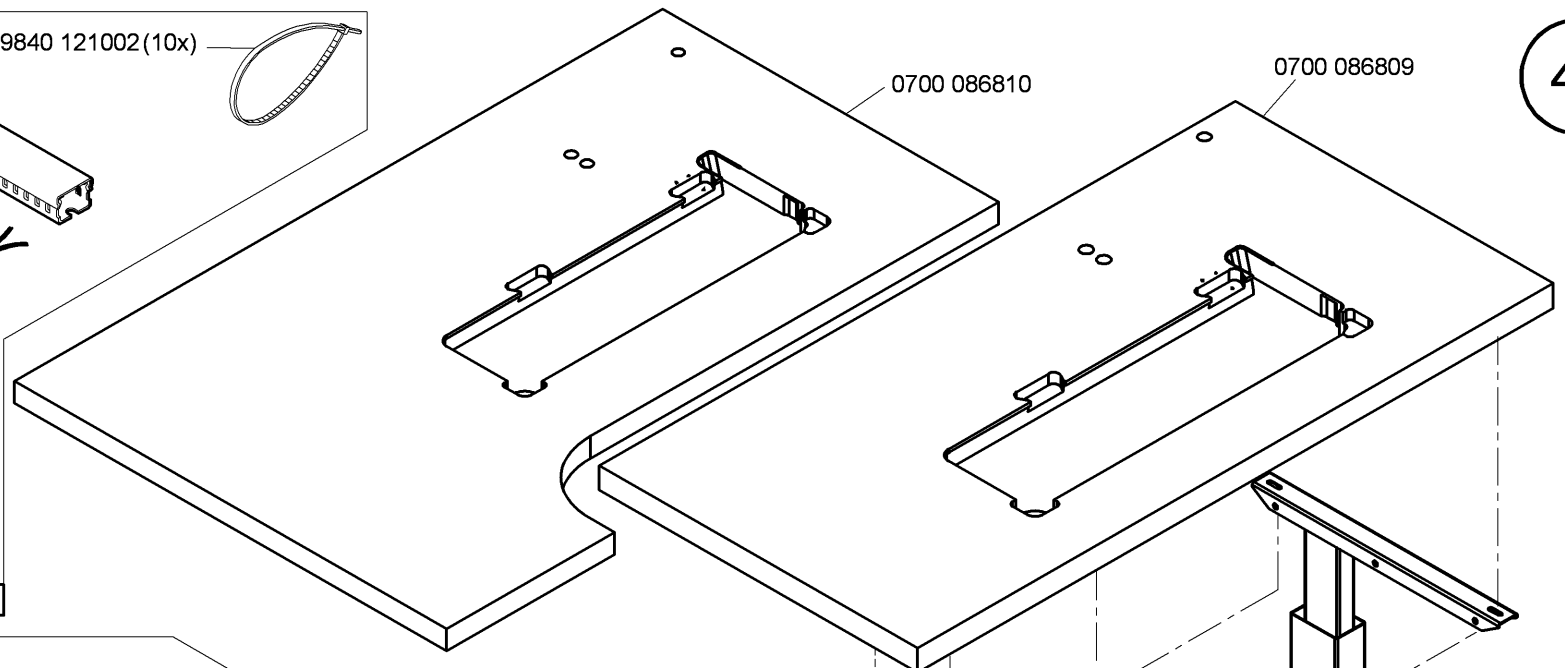
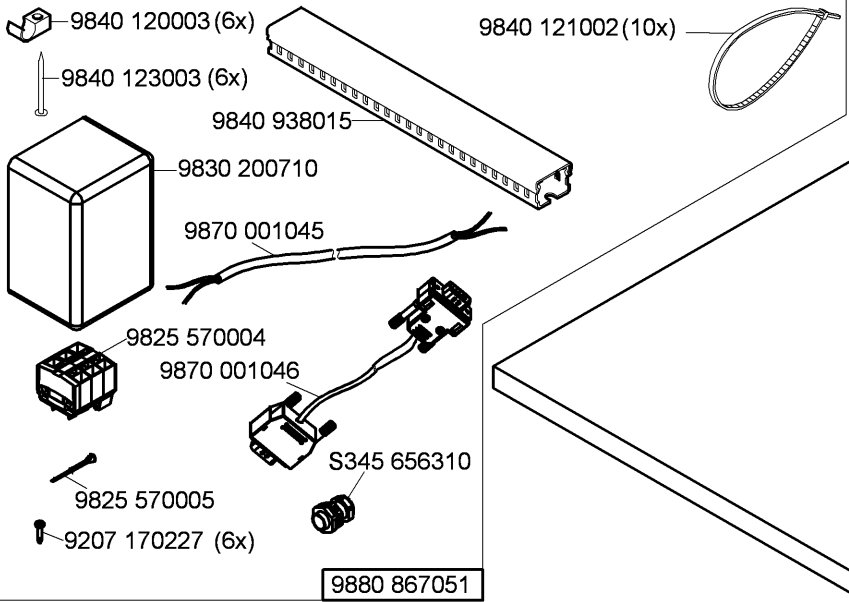

9870 867027

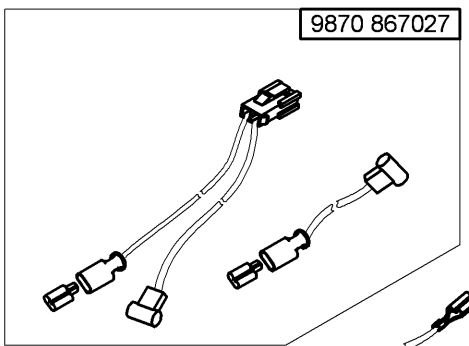

9870 867052

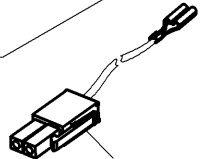

9203 123687

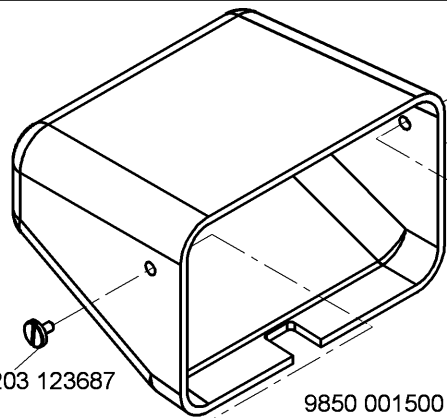

9203 123687

0911 170050

9202 002067

9330 000087

9202 002067

9330 000087

0911 170040

9850 001500

9202 002067

9330 000087

0911 170040

9202 021667

9204 201647

0867 170310

9203 003087

9815 510027

0867 170260

9204 201667

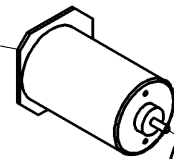

0867 170220

0911 170060

9205 101568

0867 173510

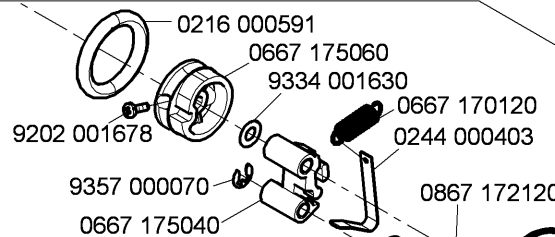

0216 000591

0667 175060

9334 001630

0667 170120

0244 000403

9202 001678

9357 000070

0667 175040

0867 172120

0867 172103

0867 172110

9205 102467

9205 102467

9202 001678

0867 172083

9231 110037

9204 201067

9204 201667

9334 001630

0867 172050

0867 172060

0667 175034

0667 175030

9204 301487

0271 000275

0867 170184

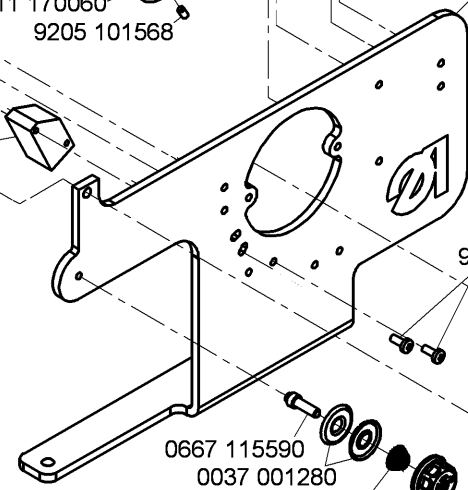

0667 115590

0037 001280

0667 115640

0667 115210

9204 201057

0867 110200

9204 201667

0867 170300

0867 170240

9205 101848

0867 592184

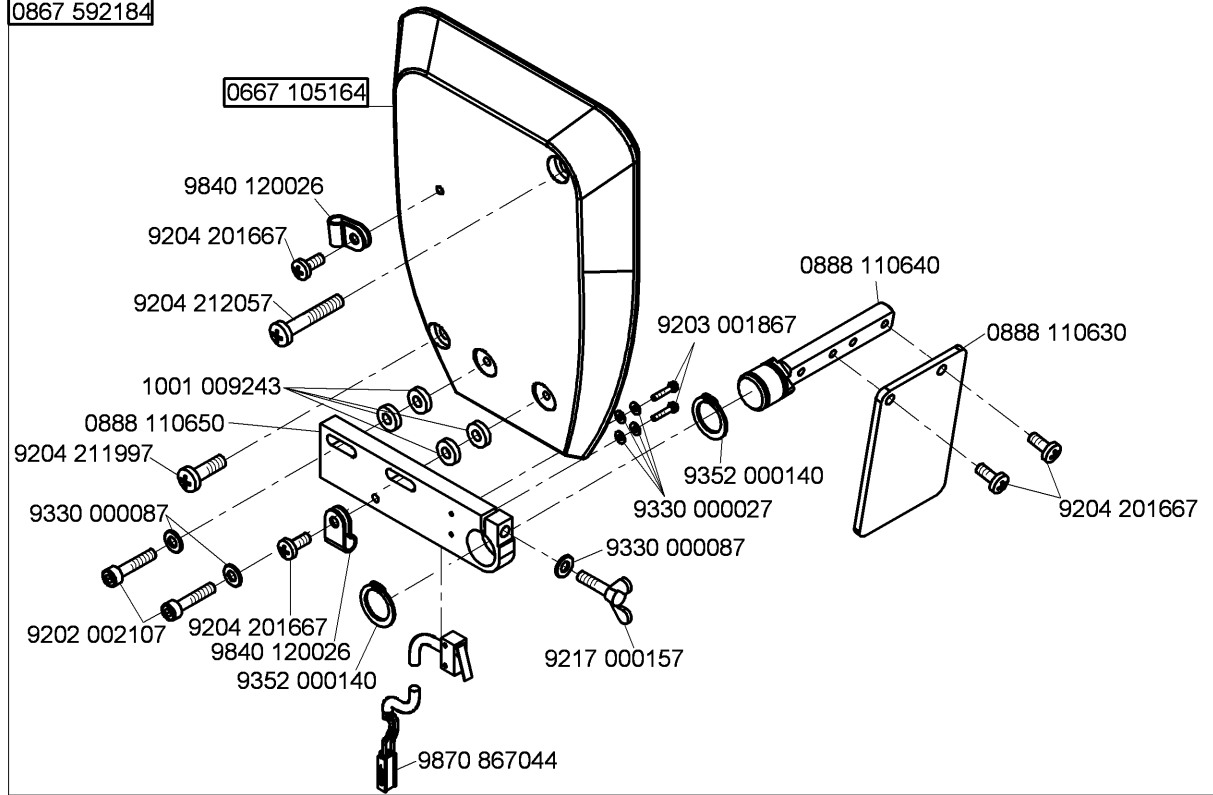

0867 590034

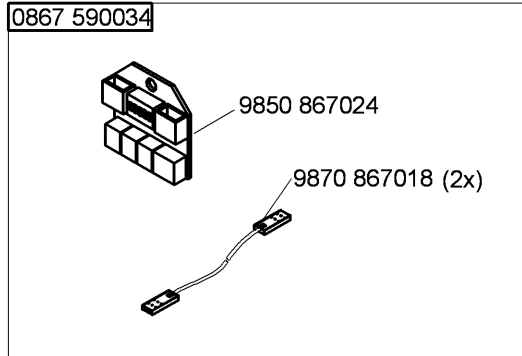

0868 150754

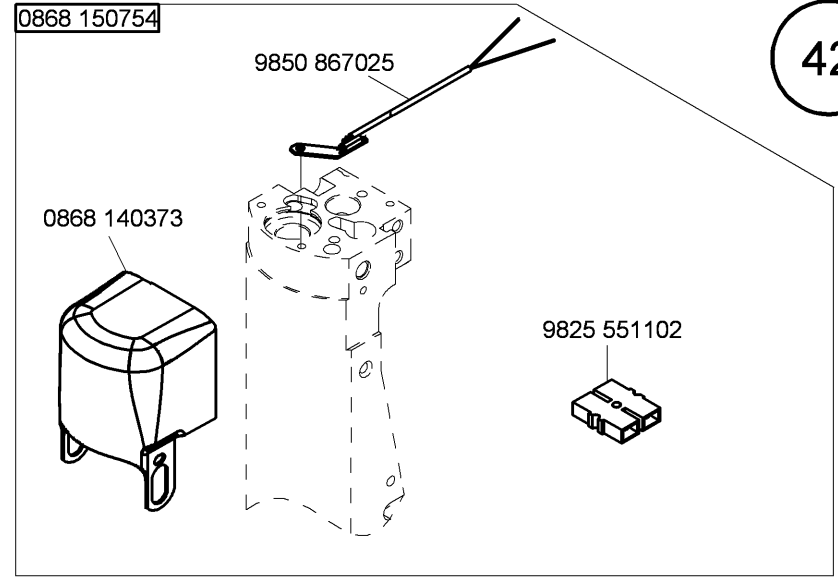

0868 150744

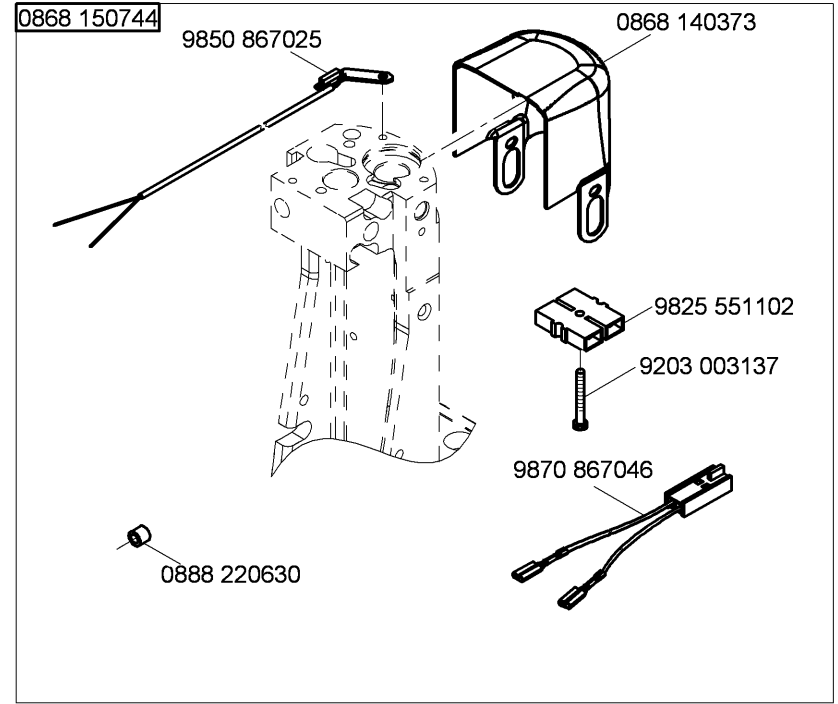

Teile-Nr./Part-No.	Tafel/Table	Teile-Nr./Part-No.	Tafel/Table	Teile-Nr./Part-No.	Tafel/Table	Teile-Nr./Part-No.	Tafel/Table	Teile-Nr./Part-No.	Tafel/Table
0037 001280	16,17,41	0367 315024	5	0667 115570	17	0667 156190	10	0667 315314	5
0077 110230	31	0367 315130	5	0667 115580	17	0667 156224	36	0667 315433	34
0104 250010	31	0367 315223	5,6,7,8	0667 115590	16,17,41	0667 156320	10	0667 355150	6
0147 000203	39	0367 385133	3	0667 115600	16	0667 160480	5	0667 355173	14
0211 000007	11,12	0367 495010	20	0667 115610	16,17	0667 165063	7	0667 385013	5,7
0211 000699	31	0396 111320	31	0667 115620	16	0667 165130	5	0667 385033	19
0216 000591	15,41	0467 150130	10	0667 115630	16,17	0667 165220	36	0667 385070	12
0219 000321	20	0467 240260	28	0667 115640	16,17,41	0667 165284	18	0667 385143	19
0244 000403	15,41	0480 350200	5,14	0667 115730	36	0667 165290	18	0667 495093	26
0244 000700	5,6,7,8,11,12	0480 350214	14	0667 115774	20	0667 165390	8	0667 495350	37
0245 001660 A	10	0491 030652	7,36	0667 125033	3	0667 165403	8	0667 595050	35
0271 000275	15,41	0510 5100713	16,17	0667 125060	4	0667 165423	8	0688 100200	31
0281 380114	31	0558 000599	14	0667 125100	3	0667 165500	8	0688 140020	22
0291 000159	3	0570 001847	30	0667 125160	3	0667 165550	7	0688 140050	31
0291 000347	20	0570 000572	37	0667 125243	3	0667 165570	36	0688 140080	31
0291 000537	19	0580 490194	6,23	0667 125254	3	0667 165580	7	0688 150024	2
0291 000538	19	0650 000371	39	0667 145044	2	0667 165700	20	0688 150290	11,12
0367 100190	19	0659 163030	36	0667 145074	2	0667 170120	15,41	0688 350020	14
0367 105083	7,8	0659 490082	25	0667 145264	2	0667 175030	15,41	0688 350120	14
0367 105180	5,7,8	0667 100050	3	0667 145303	2	0667 175034	15,41	0688 350200	14
0367 105910	27	0667 105023	21	0667 145323	32	0667 175040	15,41	0688 380040	19
0367 105950	31,38	0667 105053	1	0667 145354	32	0667 175060	15,41	0688 380120	32
0367 110340	16,17	0667 105164	35,42	0667 145410	32	0667 235010	3	0688 380130	19
0367 110360	16,17	0667 105190	21	0667 145464	2	0667 245003	35	0688 380140	32
0367 120100	3	0667 110340	20	0667 155424	11,12	0667 245004	35	0699 979104	11,12,19
0367 125194	3	0667 115170	16,17	0667 155440	11	0667 245010	35	0699 979265	33,34
0367 145110	6	0667 115180	16	0667 155450	12	0667 295050	38	0699 989250	21,35
0367 145180	5,7,8	0667 115210	16,41	0667 155720	12	0667 310563	5	0700 000043	29,40
0367 150860	19	0667 115250	16,17	0667 155840	33	0667 315113	5	0700 000044	29,40
0367 165120	5,7	0667 115280	20	0667 155930	33	0667 315243	4	0700 000045	29,40
0367 165140	7	0667 115320	3	0667 155940	2	0667 315253	4	0700 000050	29,40
0367 315014	5	0667 115520	16,17	0667 155950	11	0667 315294	5	0700 000090	31

Teile-Nr./Part-No.	Tafel/Table	Teile-Nr./Part-No.	Tafel/Table	Teile-Nr./Part-No.	Tafel/Table	Teile-Nr./Part-No.	Tafel/Table	Teile-Nr./Part-No.	Tafel/Table
0700 000091	31	0867 103080	24	0867 142210	38	0867 172120	15,41	0867 590034	42
0700 002295	30	0867 103090	25	0867 142240	38	0867 173504	41	0867 590984	36
0700 086808	29	0867 103100	24	0867 142250	38	0867 173510	41	0867 592184	42
0700 086809	40	0867 103120	24	0867 142260	38	0867 310170	3	0867 593504	30
0700 086810	40	0867 103130	25	0867 143560	38	0867 310430	5	0867 593524	38
0742 002096	30	0867 103170	24	0867 150140	10	0867 310440	5,23	0867 593534	30
0742 003018	39	0867 103193	24	0867 150170	10	0867 313503	6	0867 593544	28
0744 001793 A	30	0867 103203	24	0867 150240	33	0867 313514	6	0868 103020	25
0744 001793 B	30	0867 103523	21	0867 160203	8	0867 313530	5	0868 103030	25
0744 001796	30	0867 103530	21	0867 160500	36	0867 313534	5	0868 110054	17
0744 009516	30	0867 103550	20	0867 160504	36	0867 313544	5	0868 140040	9
0746 060651	16,17	0867 103563	25	0867 160523	36	0867 313583	6	0868 140060	22
0791 000007	38	0867 110190	16,17,31	0867 160554	36	0867 313600	6	0868 140100	13
0791 001081	31	0867 110200	16,17,31,41	0867 160620	5,7	0867 313610	5	0868 140170	11,12
0791 001094	31	0867 110280	17	0867 160630	5,7	0867 313624	5	0868 140350	33
0791 001096	31	0867 110550	36	0867 160640	5	0867 313643	5	0868 140360	33
0791 580100	31	0867 113524	16	0867 163500	23	0867 383500	19	0868 140373	42
0791 868702 EN	39	0867 113594	17	0867 163514	23	0867 400220	40	0868 143004	38
0797 003031	30	0867 120810	3	0867 163520	23	0867 490024	20	0868 150083	11,12
0797 003063	30	0867 120814	3	0867 163530	18	0867 490250	20	0868 150100	13
0798 000677	24	0867 130110	5	0867 163563	23	0867 490540	28	0868 150120	11,12
0798 120213	37	0867 130133	6	0867 170184	15,41	0867 490550	28	0868 150160	11,12
0798 120401	34,37	0867 130150	23	0867 170220	41	0867 493500	25	0868 150170	11,12
0798 447914	20,27,37	0867 130160	5	0867 170240	41	0867 493514	25	0868 150190	14
0818 160010	9	0867 130174	6	0867 170260	41	0867 493530	23	0868 150204	11
0818 160024	9	0867 130183	23	0867 170300	41	0867 493540	25	0868 150214	12
0818 160040	9	0867 130190	5,28	0867 170310	41	0867 493580	28	0868 150220	11,12
0818 160210	7	0867 130200	5	0867 172050	15,41	0867 493590	25	0868 150240	11,12
0867 100210	20	0867 130250	5	0867 172060	15,41	0867 495014	28	0868 150250	11,12
0867 100240	1	0867 140270	35	0867 172083	15,41	0867 495024	28	0868 150260	11,12
0867 100444	20	0867 142173	38	0867 172103	15,41	0867 495044	25	0868 150283	11
0867 103043	24	0867 142200	38	0867 172110	15,41	0867 590014	34	0868 150293	12

Teile-Nr./Part-No.	Tafel/Table	Teile-Nr./Part-No.	Tafel/Table	Teile-Nr./Part-No.	Tafel/Table	Teile-Nr./Part-No.	Tafel/Table	Teile-Nr./Part-No.	Tafel/Table
0868 150310	11,12	0868 320070	9	0911 170040	41	9081 200500	38	9202 002078	3
0868 150320	11,12	0868 320104	9	0911 170050	41	9081 200810	31	9202 002087	6,14,19,20,23,32
0868 150330	11,12	0868 320114	9	0911 170060	41	9081 300001	38	9202 002097	27,28
0868 150340	11,12	0868 350043	14	0913 000731	31	9081 500000	31	9202 002098	6,7,14,18
0868 150400	10	0868 350060	14	0933 001544	19	9081 500010	31	9202 002107	14,35,42
0868 150414	10	0868 350093	14	0942 004583	39	9081 500051	38	9202 002467	28
0868 150434	10	0868 350140	14	0942 004588	39	9120 030120	6,23	9202 002487	6,23
0868 150510	10	0868 350150	14	0942 004590	39	9122 200161	1	9202 002497	5,9
0868 150744	42	0868 350160	14	0942 004629	39	9122 322200	4	9202 002877	28,35
0868 150754	42	0868 350170	14	0942 004683	39	9126 102520	5,7,18	9202 002897	28
0868 160014	7	0868 350180	14	0992 001020	19	9126 102540	7,18	9202 002907	28
0868 160023	7	0868 350190	14	0992 009580	39	9126 300089	11,12	9202 002908	11,12
0868 160034	7	0868 350194	14	0992 016580	10	9126 300201	4	9202 002918	4,5
0868 160054	7	0868 360010	33	0992 023560	10	9129 020240	28	9202 002927	30
0868 160070	9,32	0868 360014	33	0992 023577	10	9129 024235	3	9202 002957	28
0868 160080	7	0868 360020	33	0992 023980	39	9130 221180	2	9202 003027	24
0868 160144	8	0868 360180	33	0993 904247	38	9190 100108	20	9202 003317	38
0868 160200	9	0868 380024	19	0995 340617	31	9190 100113	32	9202 003738	20
0868 160223	9	0868 380030	19	0996 120387	18	9190 100155	21	9202 021667	41
0868 160274	7	0868 590014	33	0998 881610	5	9190 100226	11,12	9202 022467	19
0868 163013	18	0868 590024	33	0998 882080	4	9201 113267	39	9202 042067	11,12
0868 310043	4	0887 380010	19	0999 201114	22	9201 113277	38	9202 100357	25
0868 310053	4	0888 110630	42	0999 220752	19	9201 113697	29,40	9202 100535	2,12
0868 310080	5	0888 110640	42	0999 240389	33	9201 113757	39	9202 150117	33
0868 310084	5	0888 110650	42	1001 001162	20,22	9202 001637	11,12	9203 001867	42
0868 310090	5	0888 150163	11,12	1001 009243	7,35,38,42	9202 001657	11,12	9203 002422	6,23
0868 313013	4	0888 220630	42	9041 100015	5,11,12	9202 001678	3,15,41	9203 002437	24
0868 313033	4	0888 350124	14	9041 100025	3,11,12	9202 002057	5,7,19,23,36	9203 002497	24
0868 313040	4	0888 350134	14	9041 100035	19	9202 002058	8	9203 003077	34
0868 320030	9	0911 000290	36	9041 100203	19,31	9202 002067	19,41	9203 003087	41
0868 320040	9	0911 000478	33,34	9081 200253	31	9202 002077	6,7,9,11,12,14,20, 25,27,28,32,35,36	9203 003097	33,34
0868 320050	9	0911 000514	31	9081 200303	31			9203 003137	42

Teile-Nr./Part-No.	Tafel/Table	Teile-Nr./Part-No.	Tafel/Table	Teile-Nr./Part-No.	Tafel/Table	Teile-Nr./Part-No.	Tafel/Table	Teile-Nr./Part-No.	Tafel/Table
9203 003157	33,34	9204 212057	35,42	9217 171658	28	9333 000090	22,24,25	9710 982003	33,34
9203 003177	30	9204 301467	26	9225 201750	3	9334 000050	14	9731 001035	11,12,19
9203 003647	5	9204 301487	15,41	9225 201770	20,27,36	9334 000051	11,12	9731 002001	30
9203 003657	39	9204 431657	9,11,12	9230 000067	2	9334 001630	3,5,7,15,18,28,41	9731 005004	30,34
9203 100002	16,17	9204 432087	18	9231 000347	30	9334 001640	4,8	9731 007035	3
9203 123687	41	9204 451657	23	9231 000367	25	9334 002190	4	9731 008062	31
9203 211837	10	9205 101528	11,12	9231 110037	15,41	9350 000087	19,38	9740 000607	21
9203 312412	3	9205 101568	41	9231 110057	6,22,31	9352 000050	14	9780 000108	30
9203 312447	28	9205 101847	3,22,28,33,38	9231 110107	16,17,31	9352 000080	11,12	9790 000220	34
9203 313047	34	9205 101848	41	9231 110127	35	9352 000140	42	9790 000490	19
9204 001767	19	9205 101867	25	9231 110137	29,39,40	9352 640050	32	9790 030020	33
9204 002077	19	9205 101868	36	9233 010105	39	9353 000350	2	9790 200000	30
9204 002363	22	9205 101957	6	9301 101551	11,12	9353 000420	2	9790 201001	30,32
9204 101657	5	9205 102450	9,11,12,14	9301 102203	5	9353 000470	1,2	9792 001040	30
9204 200517	33,34	9205 102464	18	9301 102221	31	9353 200173	14	9792 051020	30
9204 201057	41	9205 102467	1,2,4,5,6,7,8,11, 12,14,15,23,36,41	9301 103201	28	9354 010210	2	9800 580033	6
9204 201067	15,41	9205 102477	2,3,5,8,9,10,23	9301 200660	11,12	9354 400800	11,12,19	9800 580042	23
9204 201647	16,17,20,21,22, 24,25,35,41	9205 102487	24	9302 000100	19	9357 000050	5,6,14	9800 820001	28
9204 201657	3,28,32	9205 102778	35	9305 100350	16	9357 000070	5,7,15,18,41	9815 301079	26
9204 201667	3,15,16,17,19,25, 26,33,36,41,42	9205 121558	11,12	9305 100370	17	9357 000080	8	9815 301081	26
9204 201697	16,17,31,38	9205 121868	14	9330 000027	42	9357 000090	4	9815 301090	26
9204 201757	25	9205 122488	11,12	9330 000047	11,12,24	9357 000120	4,5,7,36	9815 301091	26
9204 201957	25	9206 100637	19,32	9330 000067	11,12,16,17	9400 000088	11,12	9815 301096	26
9204 201993	25	9207 150147	39	9330 000087	11,12,16,17,19, 20,31,32,35,38, 41,42	9400 000227	9	9815 310008	26
9204 201997	25	9207 161237	31	9330 000097	25,28,37,39	9401 000194	31	9815 310009	26
9204 202037	20,37	9207 170227	24,29,37,40	9330 000107	37	9401 000204	31	9815 310030	31
9204 202067	37	9207 170437	20,27,32	9330 000127	29,39,40	9700 100040	35	9815 510027	41
9204 202297	32	9207 170847	32,39	9330 000177	31	9706 000314	38	9815 925009	33
9204 211997	5,7,20,21,25, 32,35,42	9207 170857	24,31	9330 000127	29,39,40	9710 061200	33,34	9815 950012	16,17
		9207 171057	29,40	9330 000177	31	9710 900031	33,34	9820 110037	36
		9217 000157	35,42	9330 200110	11,12	9710 920012	34	9820 110040	14
				9330 900117	29,40	9710 920013	35	9822 560000	37

Teile-Nr./Part-No.	Tafel/Table	Teile-Nr./Part-No.	Tafel/Table	Teile-Nr./Part-No.	Tafel/Table	Teile-Nr./Part-No.	Tafel/Table	Teile-Nr./Part-No.	Tafel/Table
9822 560021	27	9840 130007	19	9870 867003	33	MG58 000602	40	N800 075013	35
9825 511003	25	9840 130008	19	9870 867007	14	MG58 000603	40	N800 080001	35
9825 551102	42	9840 132015	27,37	9870 867018	42	MG58 002522	40	N800 080003	35
9825 570004	40	9840 133012	20,27,37	9870 867038	26	MG58 002523	40	N800 080004	35
9825 570005	40	9840 133013	27,37	9870 867040	26	N522 005007	39	N800 867014	28
9825 570106	16,17	9840 135012	20,27,37	9870 867044	42	N522 005008	39	N800 867040	28
9830 200710	40	9840 938015	40	9870 867046	42	N522 005009	39	N800 867050	28
9830 501010	25,33	9850 001069	28	9870 867047	25	N522 005022	39	N800 867060	28
9830 502014	19	9850 001083	20	9870 867048	26	N522 005024	39	N800 867070	28
9830 503024	20	9850 001089	20	9870 867049	28	N522 005025	39	N800 867080	28
9830 503026	25	9850 001309	25	9880 001001	24	N522 005026	39	N800 867090	28
9835 301003	28	9850 001500	41	9880 001006	32	N522 005032	39	N800 867104	28
9840 104001	27,37	9850 281002	24	9880 002005	32	N522 005034	39	N800 867110	28
9840 120001	24	9850 867003	33	9880 580003	25	N522 005035	39	N800 867123	28
9840 120003	20,27,32,37,40	9850 867020	25	9880 867050	24	N522 005042	39	N800 867130	28
9840 120025	11,12,32,33	9850 867021	19	9880 867051	40	N522 005044	39	N900 001202	39
9840 120026	19,20,25,27,37,42	9850 867024	42	9880 867100	27	N522 005045	39	N900 001206	39
9840 120027	25	9850 867025	42	9880 867102	20	N522 005052	39	N900 001506	39
9840 120028	19	9850 867500	26	9880 867103	37	N522 005054	39	N900 001510	39
9840 120029	11,12,19	9850 867501	28	9880 867107	26	N522 005055	39	N900 001527	39
9840 120030	31	9870 001045	40	9880 867120	32	N522 025021	39	S345 656310	40
9840 120031	25	9870 001046	40	9880 867122	36	N522 025031	39	Z132 001452	34
9840 120060	24,32	9870 867027	41	9880 867125	38	N522 025041	39		
9840 120104	19,22	9870 867050	25	H667 110050	16,17	N522 025051	39		
9840 120105	19	9870 867052	41	H667 490050	25	N800 005613	35		
9840 120106	33	9870 001112	32	MG43 000062	29,40	N800 005614	35		
9840 120154	25	9870 001113	31	MG53 002501	29	N800 005615	35		
9840 121001	19,20,24,27,31, 32,34,37,38	9870 001412	24	MG53 002531	40	N800 005650	35		
		9870 001413	24	MG53 007511	29,40	N800 005655	35		
9840 121002	33,40	9870 009100	26	MG53 007921	30	N800 006715	28		
9840 123002	32	9870 367003	33,34	MG53 007922	30	N800 006730	28		
9840 123003	20,24,27,32,37,40	9870 650006	28	MG55 000508	29	N800 006731	28		

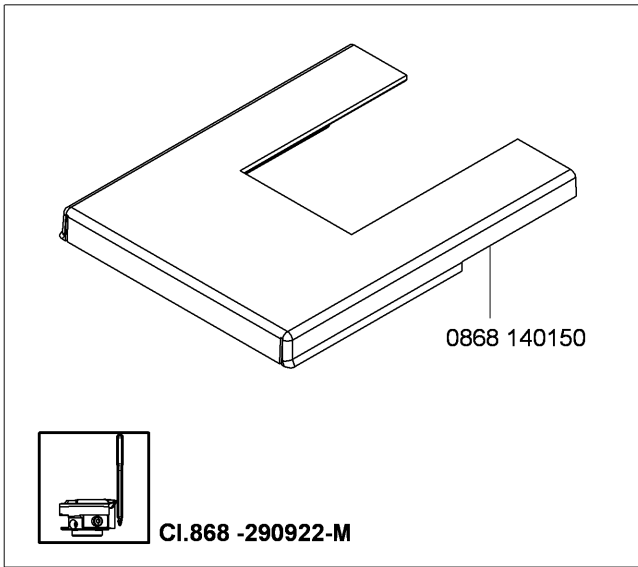
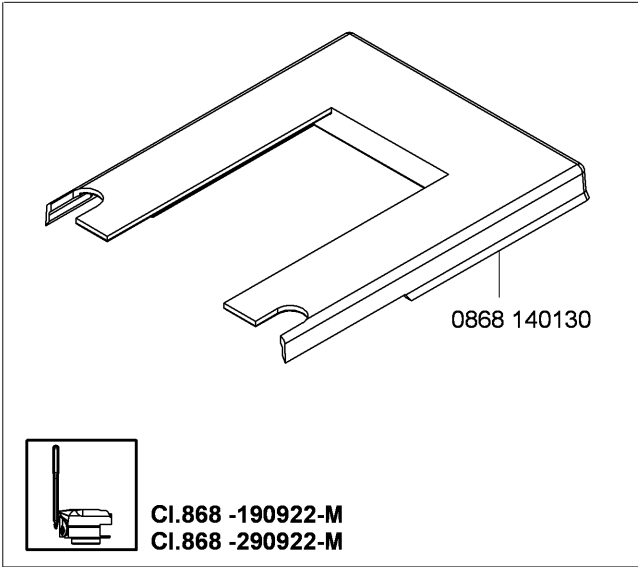
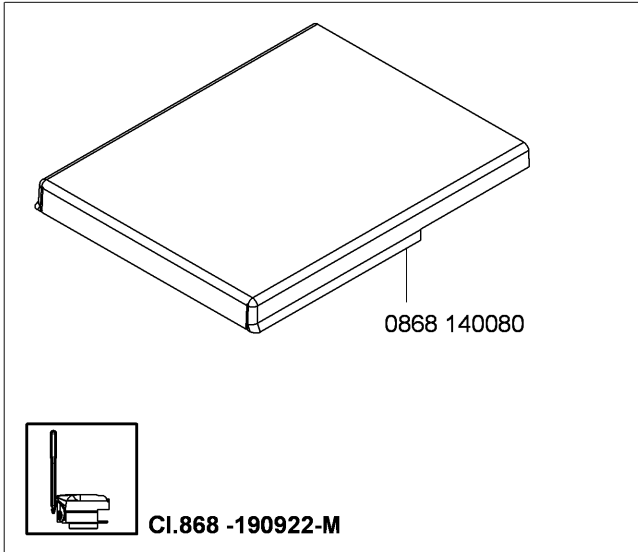

Befestigungsteile für Nähmaschinen
Fastening parts for Sewing equipment

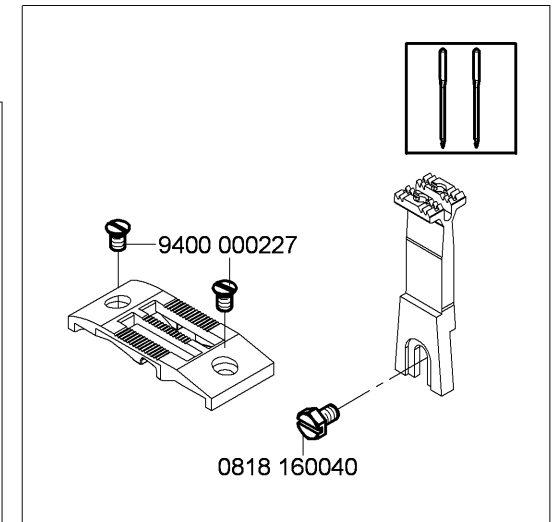
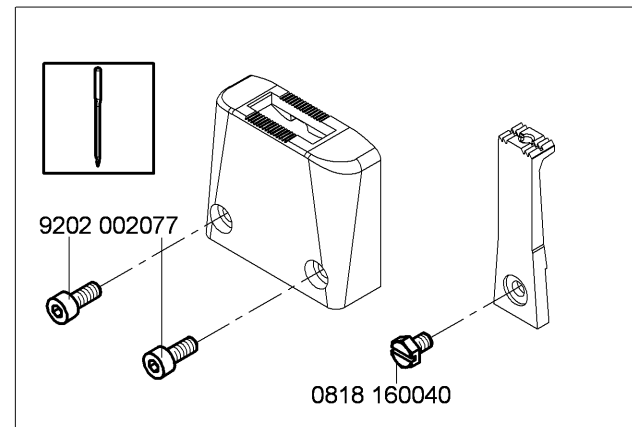
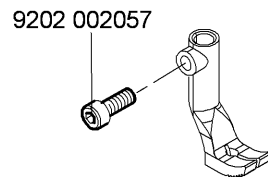
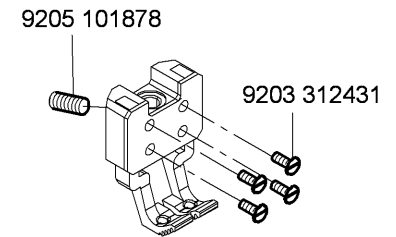
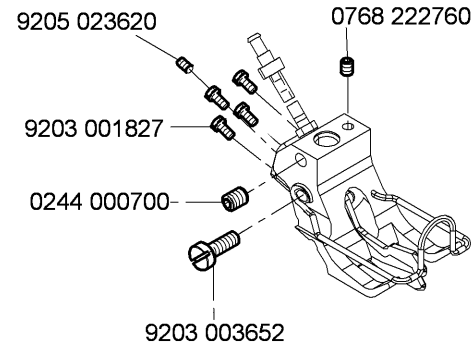
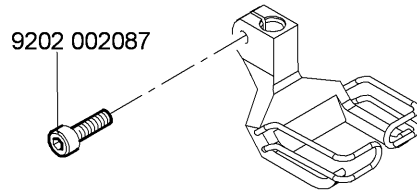
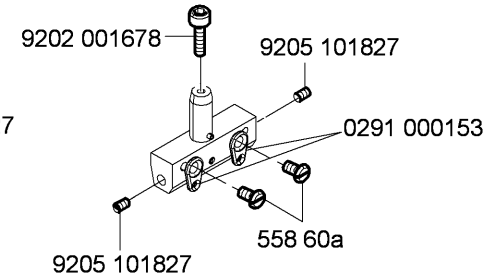
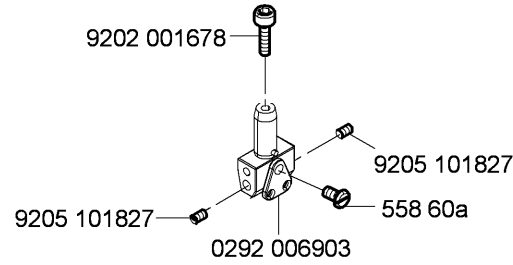
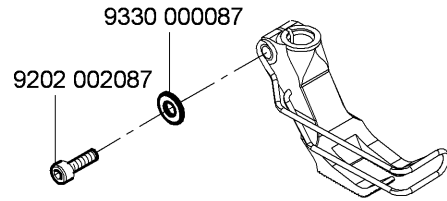



Nummernschlüssel - Näheinrichtung der Kl. 868
Code numbers - Sewing equipment cl. 868

E X X X / X / X

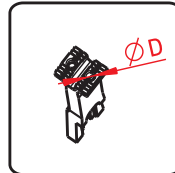
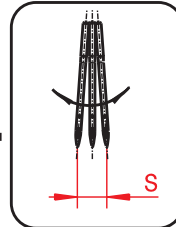

- 1 - ØD = 3,0 mm
- 2 - ØD = 2,7 mm
- 3 - ØD = 2,5 mm
- 4 - ØD = 2,3 mm
- 5 - ØD = 2,0 mm
- 6 - ØD = 1,7 mm
- 9 - Balkon
Balcony shaped

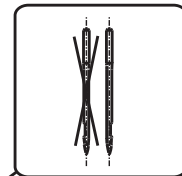
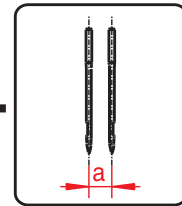

0

1

2

3

4

5

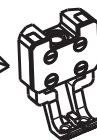
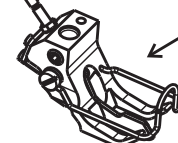
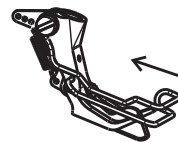
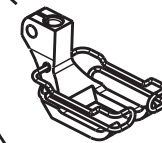
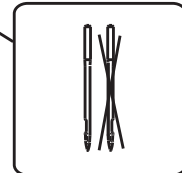
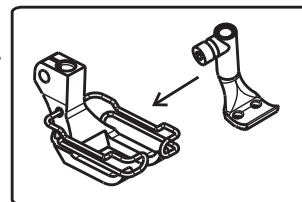

- 0 - grosser Greifer / large hook
- 1 - grosser Greifer asymmetrisch
large hook asymmetrical
- 2 - XXL Greifer / Extra large hook
- 3 - XXL Greifer asymmetrisch
Extra large hook asymmetrical
- 4 - schaltbare Nadelstangen /
disconnectable needle bar
- 9 - enge Radien/narrow radii



Pneumatische Anschluss/Pneumatic connection

Die Näheinrichtungen E5x/xx/xx, Ex5x/xx/xx beinhalten auch die unten abgebildete Komponente.
The following sewing equipments E5x/xx/xx, Ex5x/xx/xx include also the below reproduced component.

0867 590064

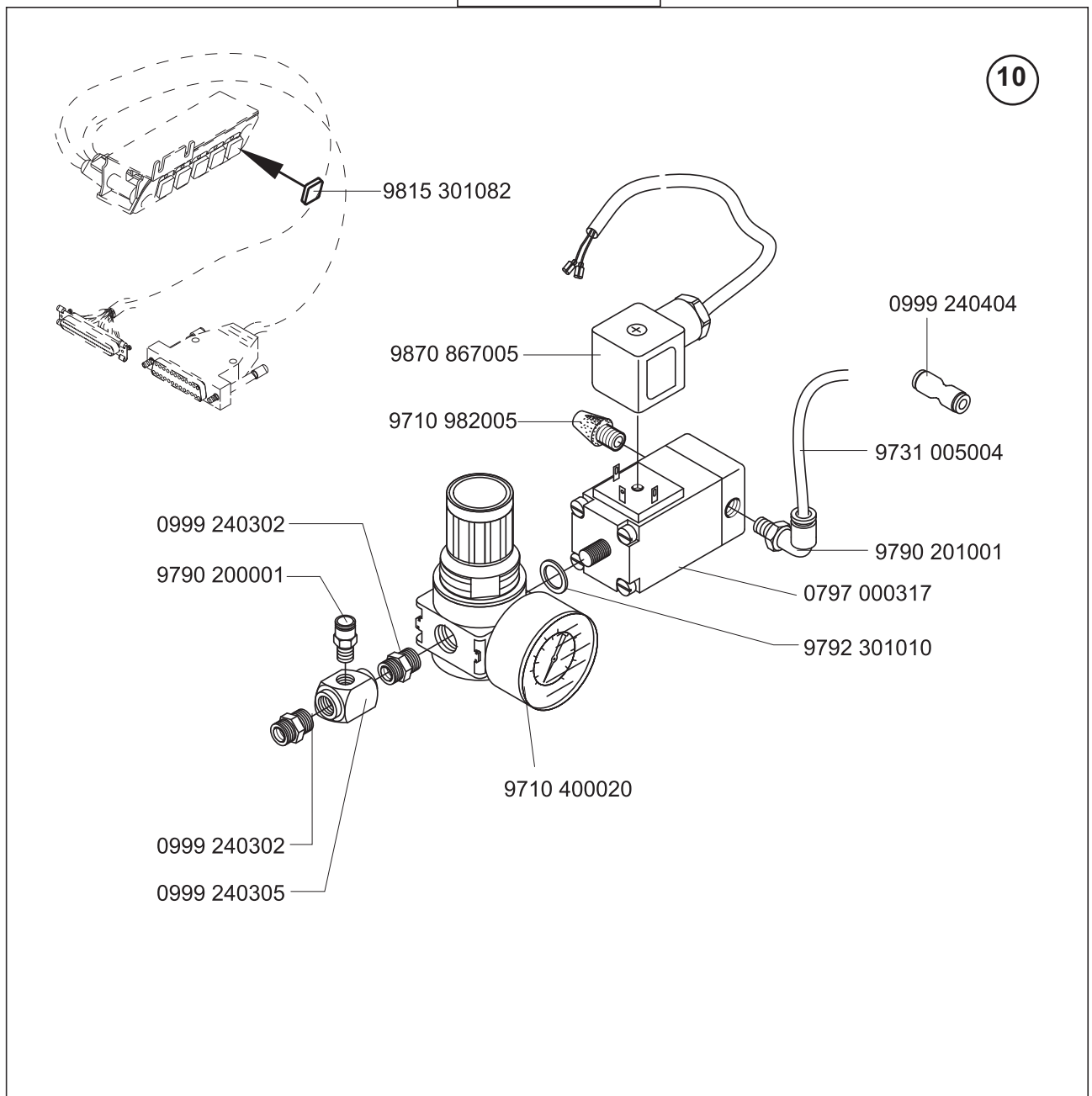



E1/0/9
E1/0/12
E3/0/9

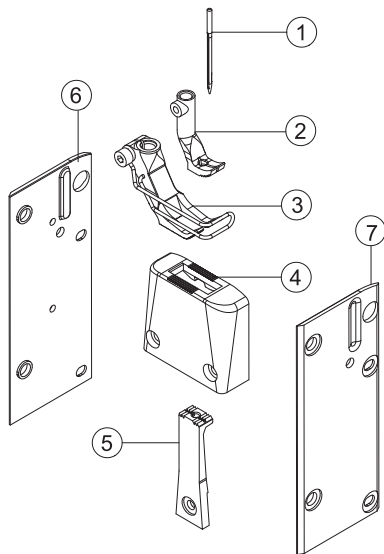

E9/0/6

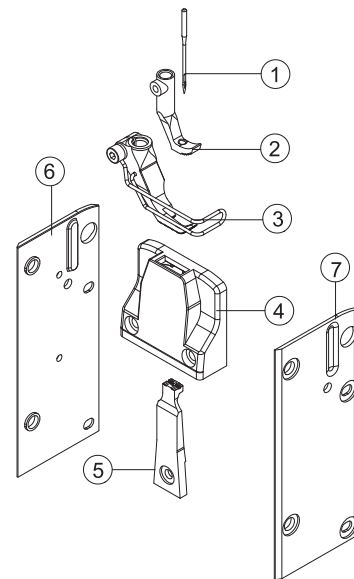

E10/0/9

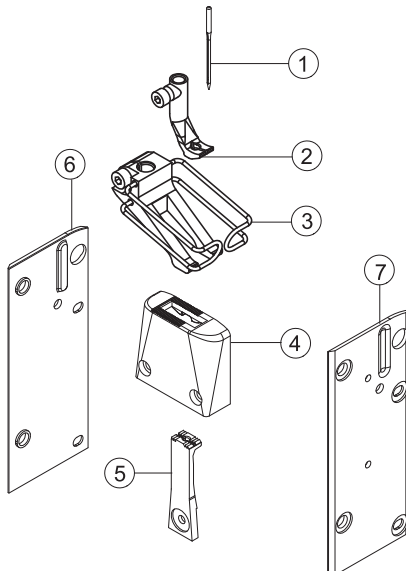



E21/8/12
E21/10/12
E21/12/12

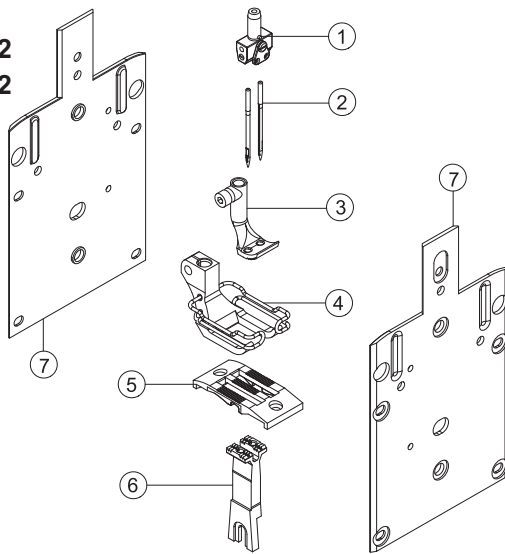

E21/14/12
E21/16/12

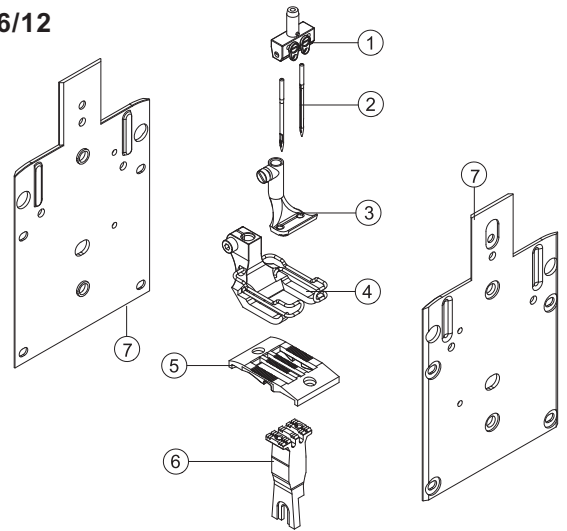

E23/6/9
E23/8/9
E23/8/12

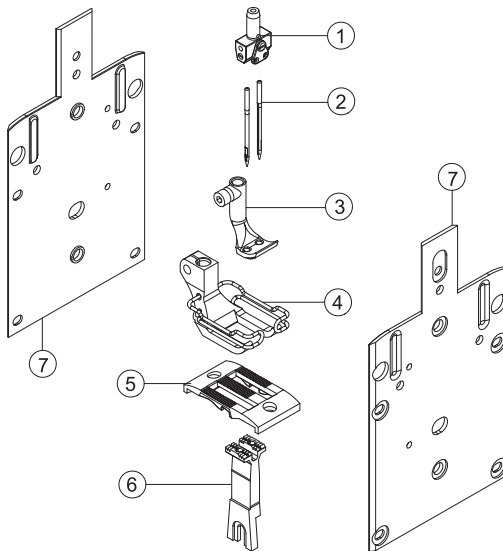

E23/10/9
E23/12/9
E23/10/12
E23/12/12

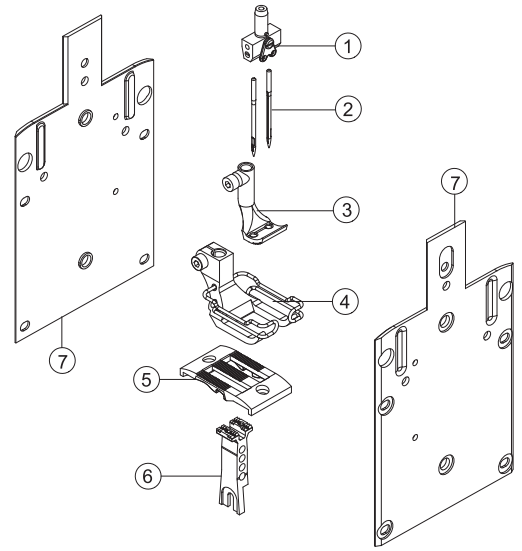

E23/14/12

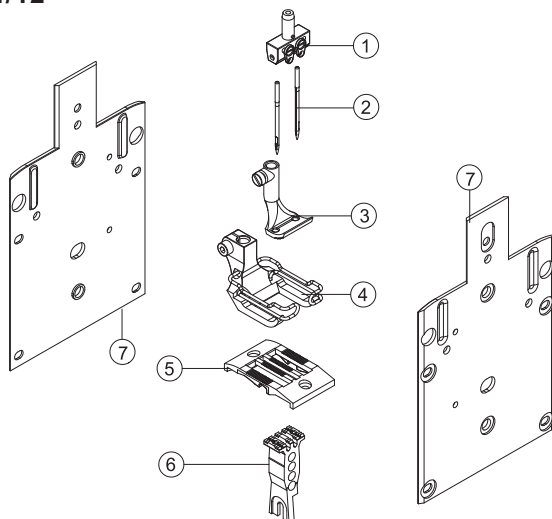

E25/2/6

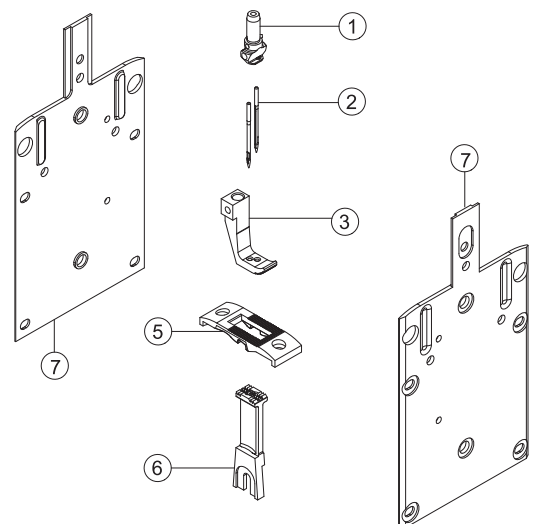



E25/3/6

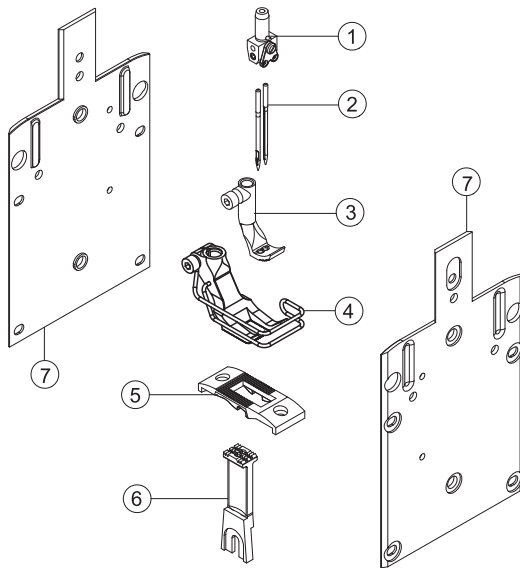

E31/8/12
E31/10/12
E31/12/12
E33/4/6
E33/6/9
E33/8/9
E33/8/12
E33/10/9
E33/10/12
E33/12/9
E33/12/12

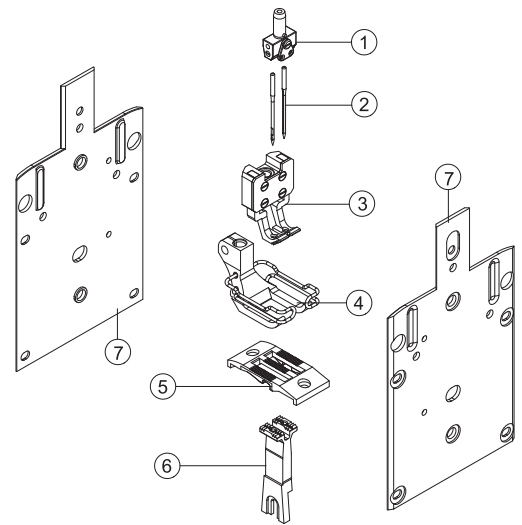

E31/14/9
E31/14/12
E33/14/9
E33/14/12

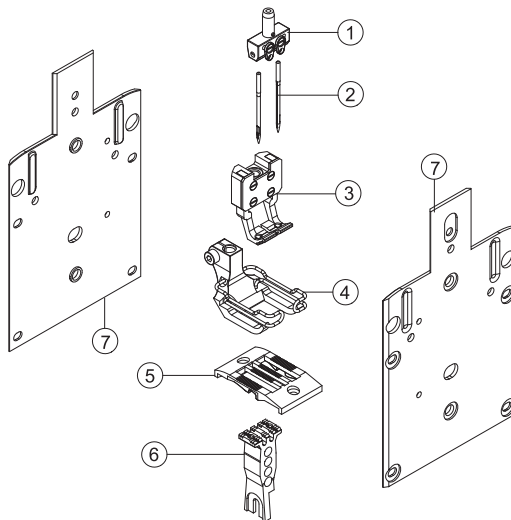

E41/12/9
E43/5/9
E43/6/9
E43/8/9
E43/10/9

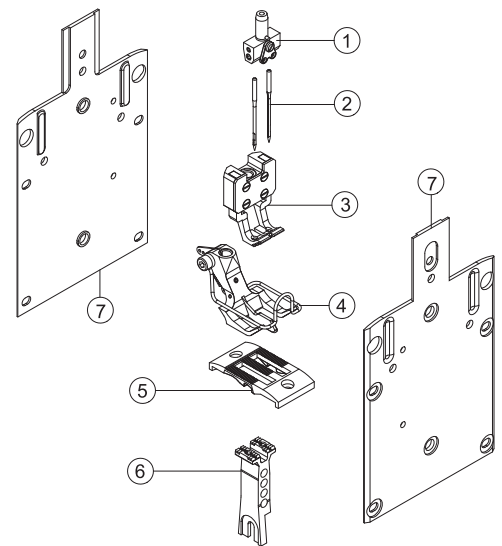

E51/8/9
E51/10/9
E51/12/9
E52/6/9
E53/5/9
E53/6/9
E53/6/12
E53/8/9
E53/8/12
E53/10/9
E53/10/12
E53/12/9

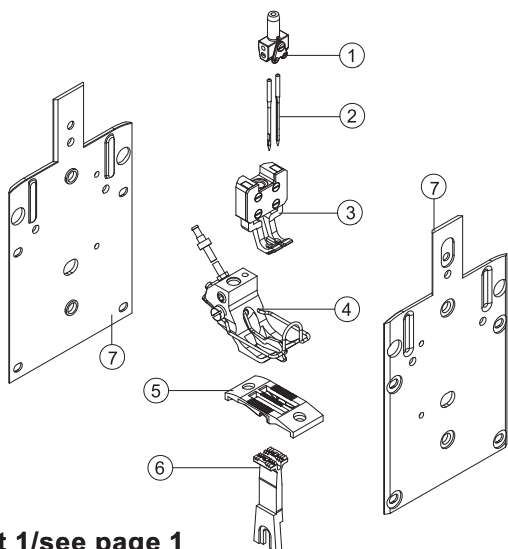

10

siehe Blatt 1/see page 1

E53/14/9

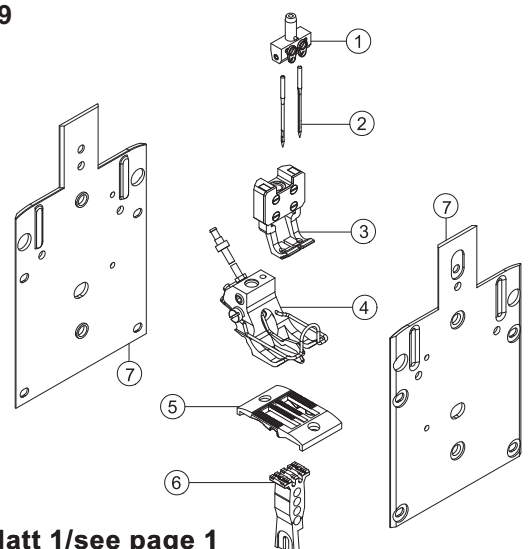

10

siehe Blatt 1/see page 1



E943/6/9
E943/8/9

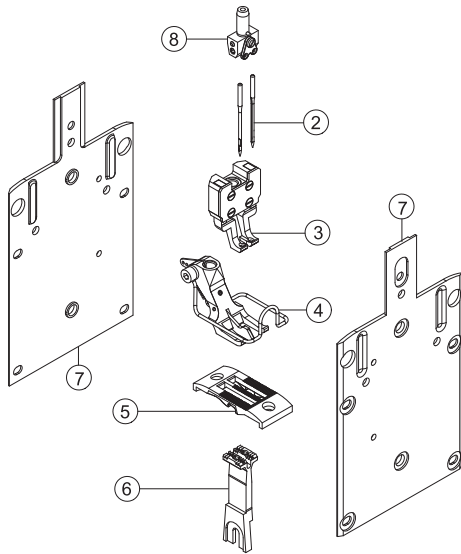

E953/6/9
E953/8/9

10

siehe Blatt 1/see page 1

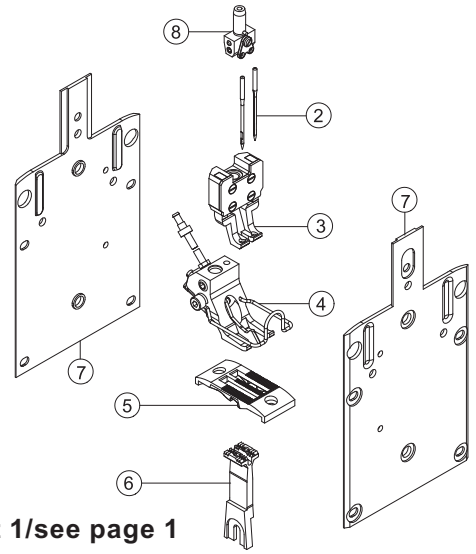

E954/6/9
E954/8/12

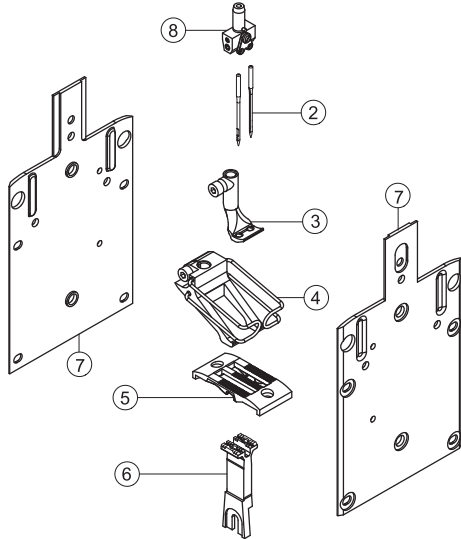

E954/10/12

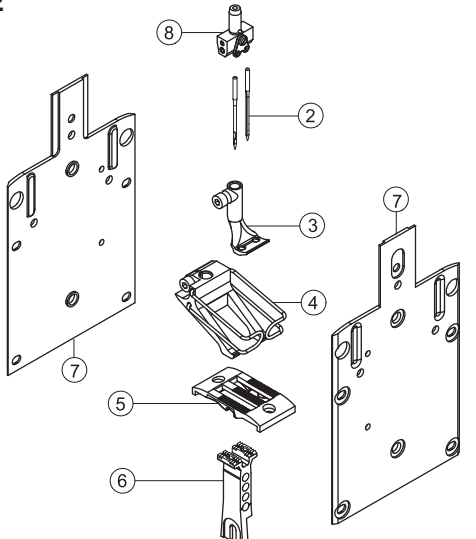



Näheinrichtungen 868-M PREMIUM

Sewing equipment

Ausgabe
Edition
09.15

Blatt 7
Page

Fortsetzung Blatt 8
Continued page

E-Nr. E-No.	Für Unterklasse / For Subclass	Abb.-Nr. Fig.No.	Verwendungszweck / Use	Material No. / Material Nr.	Stichplatte Throat plate			Transporteur Feed dog ⑤			Presserfuß Presser foot ③			Transp. Fuß Feeding foot ②					
					④ Stichplatte / Throat plate	Schieber, links / Slide, left	Schieber, rechts / Slide, right	Stichlochgröße / Stitch hole size mm	Sägeverzahnung / Serrated mm	Säge-schrägverzahnung / Serrated, oblique mm	Kreuzverzahnung / Cross toothed mm	Drückerfuß / Presser foot	Unverzahnung / Non toothed	Hüpfenfuß, kreuzverz. / Skipping f., cross toothed	Ausgleichfuß / Compensating foot	Kreuzverzahnung / Cross toothed mm	Unverzahnung / Non toothed	Seitenblech/Lateral cover ⑥	Seitenblech/Lateral cover ⑦
E1/0/9	-190922 Näheinrichtung, Nadelstärke Nm 140-180, Stichlänge max. 9 mm, für mittelschweres Nähgut. Sewing equipment, needle size Nm 140-180, stitch length max. 9 mm, for medium weight material.			0868 E00109	0868 200030			Ø 3	0868 210010			0467 220043			0768 220113	0868 140020	0868 140030		134-35S/180
E1/0/12	-190922 Näheinrichtung, Nadelstärke Nm 140-180, Stichlänge max. 12 mm, für mittelschweres Nähgut. Sewing equipment, needle size Nm 140-180, stitch length max. 12 mm, for medium weight material.			0868 E00112	0868 200040			Ø 3	0868 210010			0768 220013			0768 220113	0868 140020	0868 140030		134-35S/180
E3/0/9	-190922 Näheinrichtung, Nadelstärke Nm 110-140, Stichlänge max. 9 mm, für mittelschweres Nähgut. Sewing equipment, needle size Nm 110-140, stitch length max. 9 mm, for medium weight material.			0868 E00309	0868 200030			Ø 2,5	0868 210030			0467 220043			0768 220113	0868 140020	0868 140030		134-35/140
E9/0/6	-190922 Für kantennahe Näharbeiten mit besonders kleinen Radien in mittelschwerem Nähgut, Nadelstärke Nm 110-120, Stichlänge max. 6 mm. Sewing equipment for medium weight material, sewing operation on edges with small radius. Needle size Nm 110-120. Stich length max. 6 mm.			0868 E00906	0868 200080			Ø 1,7	0868 210080			0768 220083			0768 220093	0868 140020	0868 140030		134-35/120
E 10/0/9	-190922 Näheinrichtung für enge Radien, Nadelstärke Nm 110-140, Stichlänge max. 9 mm. für mittelschweres Nähgut Sewing equipment for narrow radii, needle size Nm 110-140, stitch length max. 9 mm, for medium weight material.			0868 E01009	0868 200030			Ø 3	0868 210010			0868 223013			0868 223003	0868 140020	0868 140030		134-35S/180

■ = Änderung / Modification



Näheinrichtungen 868-M PREMIUM

Sewing equipment

Ausgabe
Edition
09.15

Blatt 8
Page

Fortsetzung Blatt 9
Continued page

E-Nr. E-No.	Für Unterklasse / For Subclass	Abb.-Nr. Fig.No.	Verwendungszweck / Use	Material No. / Material Nr.	Stichplatte Throat plate			Transporteur Feed dog ⑥			Presserfuß Presser foot ④			Transp. Fuß Feeding foot ③					
					Stichplatte / Throat plate ⑤	Schieber, links / Slide, left	Schieber, rechts / Slide, right	Stichlochgröße / Stitch hole size mm	Sägeverzahn / Serrated mm	Säge-schrägverzahn / Serrated, oblique mm	Kreuzverzahn / Cross toothed mm	Drückerfuß / Presser foot	Unverzahn / Non toothed	Hüpfersfuß, kreuzverz. / Skipping f., cross toothed	Ausgleichfuß / Compensating foot	Kreuzverzahn / Cross toothed mm	Unverzahn / Non toothed	Nadelabstand / Needle distance	Seitenblech / Lateral cover ⑦
E21/8/12	-290922 Näheinrichtung, Nadelabstand 8 mm, Nadelstärke Nm 140-180, Stichtlänge max. 12 mm, für mittelschweres Nähgut. Sewing equipment, needle gauge 8 mm, needle size Nm 140-180, stitch length max. 12 mm, for medium weight material.			0868 E02112 8	0868 202250			∅ 3	0868 212250			0768 222133			0768 222013	8	0868 142250	0867 230144	134-35S/180
E21/10/12	-290922 Näheinrichtung, Nadelabstand 10 mm, Nadelstärke Nm 140-180. Stichtlänge max. 12 mm, für mittelschweres Nähgut. Sewing equipment, needle gauge 10 mm, needle size Nm 140-180. Stich length max. 12 mm, for medium weight material.			0868 E02112 10	0868 202310			∅ 3	0868 212310			0768 222143			0768 222023	10	0868 142310	0867 230154	134-35S/180
E21/12/12	-290922 Näheinrichtung, Nadelabstand 12 mm, Nadelstärke Nm 140-180, Stichtlänge max. 12 mm, für mittelschweres Nähgut. Sewing equipment, needle gauge 12 mm, needle size Nm 140-180, stitch length max. 12 mm, for medium weight material.			0868 E02112 12	0868 202370			∅ 3	0868 212370			0768 222153			0768 222033	12	0868 142370	0867 230164	134-35S/180
E21/14/12	-290922 Näheinrichtung, Nadelabstand 14 mm, Nadelstärke Nm 140-180, Stichtlänge max. 12 mm, für mittelschweres Nähgut. Sewing equipment, needle gauge 14 mm, needle size Nm 140-180, stitch length max. 12 mm, for medium weight material.			0868 E02112 14	0868 202430			∅ 3	0868 212430			0768 222163			0768 222043	14	0868 142430	0867 230174	134-35S/180
E21/16/12	-290922 Näheinrichtung, Nadelabstand 16 mm, Nadelstärke Nm 140-180, Stichtlänge max. 12 mm, für mittelschweres Nähgut. Sewing equipment, needle gauge 16 mm, needle size Nm 140-180, stitch length max. 12 mm, for medium weight material.			0868 E02112 16	0868 202490			∅ 3	0868 212490			0868 222303			0868 222313	16	0868 142490	0867 230184	134-35S/180

■ = Änderung / Modification



Näheinrichtungen 868-M PREMIUM

Sewing equipment

Ausgabe
Edition
09.15

Blatt 9
Page

Fortsetzung Blatt 10
Continued page

E-Nr. E-No.	Für Unterklasse / For Subclass	Abb.-Nr. Fig.No.	Verwendungszweck / Use	Material No. / Material Nr.	Stichplatte Throat plate			Transporteur Feed dog ⑥			Presserfuß Presser foot ④		Transp. Fuß Feeding foot ③		⑦	①	②	
					Stichplatte / Throat plate ⑤	Schieber, links / Slide, left	Schieber, rechts / Slide, right	Stichlochgröße / Stitch hole size mm	Sägeverzahn / Serrated mm	Säge-schrägverzahn / Serrated, oblique mm	Kreuzverzahn / Cross toothed mm	Drückerfuß / Presser foot	Unverzahn / Non toothed	Hüpfersfuß, kreuzverz. / Skipping f., cross toothed				Ausgleichfuß / Compensating foot
E23/6/9	-290922 Näheinrichtung, Nadelabstand 6 mm, Nadelstärke Nm 110-140, Stichlänge max. 9 mm, für mittelschweres Nähgut. Sewing equipment, needle gauge 6 mm, needle size Nm 110-140, stitch length max. 9 mm, for medium weight material.			0868 E02309 6	0868 202200			Ø 2,5	0868 212210			0367 222573		0067 222343	6	0868 142190	0867 230134	134-35/140
E23/8/9	-290922 Näheinrichtung, Nadelabstand 8 mm, Nadelstärke Nm 110-140, Stichlänge max. 9 mm, für mittelschweres Nähgut. Sewing equipment, needle gauge 8 mm, needle size Nm 110-140, stitch length max. 9 mm, for medium weight material.			0868 E02309 8	0868 202260			Ø 2,5	0868 212270			0768 222133		0768 222013	8	0868 142250	0867 230144	134-35/140
E23/10/9	-290922 Näheinrichtung, Nadelabstand 10 mm, Nadelstärke Nm 110-140. Stichlänge max. 9 mm, für mittelschweres Nähgut. Sewing equipment, needle gauge 10 mm, needle size Nm 110-140. Stich length max. 9 mm, for medium weight material.			0868 E02309 10	0868 202320			Ø 2,5	0868 212330			0768 222143		0768 222023	10	0868 142310	0867 230154	134-35/140
E23/12/9	-290922 Näheinrichtung, Nadelabstand 12 mm, Nadelstärke Nm 110-140, Stichlänge max. 9 mm, für mittelschweres Nähgut. Sewing equipment, needle gauge 12 mm, needle size Nm 110-140, stitch length max. 9 mm, for medium weight material.			0868 E02309 12	0868 202380			Ø 2,5	0868 212390			0768 222153		0768 222033	12	0868 142370	0867 230164	134-35/140
E23/8/12	-290922 Näheinrichtung, Nadelabstand 8 mm, Nadelstärke Nm 110-140, Stichlänge max. 12 mm, für mittelschweres Nähgut. Sewing equipment, needle gauge 8 mm, needle size Nm 110-140, stitch length max. 12 mm, for medium weight material.			0868 E02312 8	0868 202250			Ø 2,5	0868 212270			0768 222133		0768 222013	8	0868 142250	0867 230144	134-35/140
E23/10/12	-290922 Näheinrichtung, Nadelabstand 10 mm, Nadelstärke Nm 110-140. Stichlänge max. 12 mm, für mittelschweres Nähgut. Sewing equipment, needle gauge 10 mm, needle size Nm 110-140. Stich length max. 12 mm, for medium weight material.			0868 E02312 10	0868 202310			Ø 2,5	0868 212330			0768 222143		0768 222023	10	0868 142310	0867 230154	134-35/140

■ = Änderung / Modification



Näheinrichtungen 868-M PREMIUM

Sewing equipment

Ausgabe
Edition
09.15

Blatt 10
Page

Fortsetzung Blatt 11
Continued page

E-Nr. E-No.	Für Unterklasse / For Subclass	Abb.-Nr. Fig.No.	Verwendungszweck / Use	Material No. / Material Nr.	Stichplatte Throat plate		Transporteur Feed dog ⑥			Presserfuß Presser foot ④		Transp. Fuß Feeding foot ③		⑦	①	②	
					Stichplatte / Throat plate	Schieber, links / Slide, left	Schieber, rechts / Slide, right	Stichlochgröße / Stitch hole size mm	Sägeverzahn / Serrated mm	Säge-schrägverzahn / Serrated, oblique mm	Kreuzverzahn / Cross toothed mm	Drückerfuß / Presser foot	Unverzahn / Non toothed				Hüpfersfuß, kreuzverz. / Skipping f., cross toothed
E23/12/12	-290922 Näheinrichtung, Nadelabstand 12 mm, Nadelstärke Nm 110-140, Stichlänge max. 12 mm, für mittelschweres Nähgut. Sewing equipment, needle gauge 12 mm, needle size Nm 110-140, stitch length max. 12 mm, for medium weight material.			0868 E02312 12	0868 202370			Ø 2,5	0868 212390		0768 222153		0768 222033	12	0868 142370	0867 230164	134-35/140
E23/14/12	-290922 Näheinrichtung, Nadelabstand 14 mm, Nadelstärke Nm 110-140, Stichlänge max. 12 mm, für mittelschweres Nähgut. Sewing equipment, needle gauge 14 mm, needle size Nm 110-140, stitch length max. 12 mm, for medium weight material.			0868 E02312 14	0868 202430			Ø 2,5	0868 212450		0768 222163		0768 222043	14	0868 142430	0867 230174	134-35/140
E25/2/6	-290922 Näheinrichtung, Nadelabstand 2 mm, Nadelstärke Nm 110-120, Stichlänge max. 6 mm, für mittelschweres Nähgut. Sewing equipment, needle gauge 2 mm, needle size Nm 110-120, stitch length max. 6 mm, for medium weight material.			0868 E02506 2	0868 201970			Ø 1,8	0868 211970		0367 220993		0868 221973	2	0868 141970	0888 230023	134-35/120
E25/3/6	-290922 Näheinrichtung, Nadelabstand 3 mm, Nadelstärke Nm 110-120, Stichlänge max. 6 mm, für mittelschweres Nähgut. Sewing equipment, needle gauge 3 mm, needle size Nm 110-120, stitch length max. 6 mm, for medium weight material.			0868 E02506 3	0868 202030			Ø 2,5	0868 212010		0868 222153		0868 222163	3	0868 142010	0867 230104	134-35/120

■ = Änderung / Modification



Näheinrichtungen 868-M PREMIUM

Sewing equipment

Ausgabe
Edition
09.15

Blatt 11
Page

Fortsetzung Blatt 12
Continued page

E-Nr. E-No.	Für Unterklasse / For Subclass	Abb.-Nr. Fig.No.	Verwendungszweck / Use	Material No. / Material Nr.	Stichplatte Throat plate			Transporteur Feed dog ⑥			Presserfuß Presser foot ④			Transp. Fuß Feeding foot ③						
					Stichplatte / Throat plate ⑤	Schieber, links / Slide, left	Schieber, rechts / Slide, right	Stichlochgröße / Stitch hole size mm	Sägeverzahn / Serrated mm	Säge-schrägverzahn / Serrated, oblique mm	Kreuzverzahn / Cross toothed mm	Drückerfuß / Presser foot	Unverzahn / Non toothed	Hüpfersfuß, kreuzverz. / Skipping f., cross toothed	Ausgleichfuß / Compensating foot	Kreuzverzahn / Cross toothed mm	Unverzahn / Non toothed	Nadelabstand / Needle distance	Seitenblech / Lateral cover ⑦	Nadelhalter / Needle holder ①
E31/8/12	290020; -290321; -290322 Näheinrichtung, Nadelabstand 8 mm, Nadelstärke Nm 140-180, Stichlänge max. 12 mm, für mittelschweres Nähgut. Sewing equipment, needle gauge 8 mm, needle size Nm 140-180, stitch length max. 12 mm, for medium weight material.			0868 E03112 8	0868 202250			∅ 3	0868 212250			0768 222133			0768 222374		8	0868 142250	0867 230144	134-35S/180
E31/10/12	-290020; -290322; -290321 Näheinrichtung, Nadelabstand 10 mm, Nadelstärke Nm 140-180, Stichlänge max. 12 mm, für mittelschweres Nähgut. Sewing equipment, needle gauge 10 mm, needle size Nm 140-180, stitch length max. 12 mm, for medium weight material.			0868 E03112 10	0868 202310			∅ 3	0868 212310			0768 222143			0768 222404		10	0868 142310	0867 230154	134-35S/180
E31/12/12	-290020; -290321; -290322 Näheinrichtung, Nadelabstand 12 mm, Nadelstärke Nm 140-180, Stichlänge max. 12 mm, für mittelschweres Nähgut. Sewing equipment, needle gauge 12 mm, needle size Nm 140-180, stitch length max. 12 mm, for medium weight material.			0868 E03112 12	0868 202370			∅ 3	0868 212370			0768 222153			0768 222434		12	0868 142370	0867 230164	134-35S/180
E31/14/9	290020; -290321; -290322 Näheinrichtung, Nadelabstand 14 mm, Nadelstärke Nm 140-180, Stichlänge max. 9 mm, für mittelschweres Nähgut. Sewing equipment, needle gauge 14 mm, needle size Nm 140-180, stitch length max. 9 mm, for medium weight material.			0868 E03109 14	0868 202440			∅ 3	0868 212430			0768 222163			0768 222464		14	0868 142430	0867 230174	134-35S/180
E31/14/12	-290922 Näheinrichtung, Nadelabstand 14 mm, Nadelstärke Nm 140-180, Stichlänge max. 12 mm, für mittelschweres Nähgut. Sewing equipment, needle gauge 14 mm, needle size Nm 140-180, stitch length max. 12 mm, for medium weight material.			0868 E03112 14	0868 202430			∅ 3	0868 212430			0768 222163			0768 222464		14	0868 142430	0867 230174	134-35S/180

■ = Änderung / Modification



Näheinrichtungen 868-M PREMIUM

Sewing equipment

Ausgabe
Edition
09.15

Blatt 12
Page

Fortsetzung Blatt 13
Continued page

E-Nr. E-No.	Für Unterklasse / For Subclass	Abb.-Nr. Fig.No.	Verwendungszweck / Use	Material No. / Material Nr.	Stichplatte Throat plate			Transporteur Feed dog ⑥			Presserfuß Presser foot ④			Transp. Fuß Feeding foot ③						
					⑤	Schieber, links / Slide, left	Schieber, rechts / Slide, right	Stichlochgröße / Stitch hole size mm	Sägeverzahn / Serrated mm	Säge-schrägverzahn / Serrated, oblique mm	Kreuzverzahn / Cross toothed mm	Drückerfuß / Presser foot	Unverzahn / Non toothed	Hüpfersfuß, kreuzverz. / Skipping f., cross toothed	Ausgleichfuß / Compensating foot	Kreuzverzahn / Cross toothed mm	Unverzahn / Non toothed	Nadelabstand / Needle distance	Seitenblech / Lateral cover	Nadelhalter / Needle holder
E33/4/6	-290922 Näheinrichtung, Nadelabstand 4 mm, Nadelstärke Nm 110-140, Stichlänge max. 6 mm, für mittelschweres Nähgut. Sewing equipment, needle gauge 4 mm, needle size Nm 110-140, stitch length max. 6 mm, for medium weight material.			0868 E03306 4	0868 202090			Ø 2,5	0868 212070			0367 222473			0868 222114		4	0868 142070	0867 230114	134-35/140
E33/6/9	-290922 Näheinrichtung, Nadelabstand 6 mm, Nadelstärke Nm 110-140, Stichlänge max. 9 mm, für mittelschweres Nähgut. Sewing equipment, needle gauge 6 mm, needle size Nm 110-140, stitch length max. 9 mm, for medium weight material.			0868 E03309 6	0868 202200			Ø 2,5	0868 212210			0367 222573			0768 222264		6	0868 142190	0867 230134	134-35/140
E33/8/9	-290922 Näheinrichtung, Nadelabstand 8 mm, Nadelstärke Nm 110-140, Stichlänge max. 9 mm, für mittelschweres Nähgut. Sewing equipment, needle gauge 8 mm, needle size Nm 110-140, stitch length max. 9 mm, for medium weight material.			0868 E03309 8	0868 202260			Ø 2,5	0868 212270			0768 222133			0768 222274		8	0868 142250	0867 230144	134-35/140
E33/8/12	290020; -290321; -290322 Näheinrichtung, Nadelabstand 8 mm, Nadelstärke Nm 110-140, Stichlänge max. 12 mm, für mittelschweres Nähgut. Sewing equipment, needle gauge 8 mm, needle size Nm 110-140, stitch length max. 12 mm, for medium weight material.			0868 E03312 8	0868 202250			Ø 2,5	0868 212270			0768 222133			0768 222374		8	0868 142250	0867 230144	134-35/140

■ = Änderung / Modification



Näheinrichtungen 868-M PREMIUM

Sewing equipment

Ausgabe
Edition
09.15

Blatt 13
Page

Fortsetzung Blatt 14
Continued page

E-Nr. E-No. Abb.-Nr. Fig.No.	Für Unterklasse / For Subclass Verwendungszweck / Use	Material No. / Material Nr.	Stichplatte Throat plate			Transporteur Feed dog ⑥			Presserfuß Presser foot ④			Transp. Fuß Feeding foot ③					
			Stichplatte / Throat plate ⑤	Schieber, links / Slide, left	Schieber, rechts / Slide, right	Stichlochgröße / Stich hole size mm	Sägeverzahn / Serrated mm	Säge-schrägverzahn / Serrated, oblique mm	Kreuzverzahn / Cross toothed mm	Drückerfuß / Presser foot	Unverzahn / Non toothed	Hüpfersfuß, kreuzverz. / Skipping f., cross toothed	Ausgleichfuß / Compensating foot	Kreuzverzahn / Cross toothed mm	Unverzahn / Non toothed	Nadelabstand / Needle distance	Seitenblech/Lateral cover ⑦
E33/10/9	-290922 Näheinrichtung, Nadelabstand 10 mm, Nadelstärke Nm 110-140, Stichtlänge max. 9 mm, für mittelschweres Nähgut. Sewing equipment, needle gauge 10 mm, needle size Nm 110-140, stitch length max. 9 mm, for medium weight material.	0868 E03309 10	0868 202320			Ø 2,5	0868 212330			0768 222143		0768 222284		10	0868 142310	0867 230154	134-35/140
E33/10/12	-290922 Näheinrichtung, Nadelabstand 10 mm, Nadelstärke Nm 110-140, Stichtlänge max. 12 mm, für mittelschweres Nähgut. Sewing equipment, needle gauge 10 mm, needle size Nm 110-140, stitch length max. 12 mm, for medium weight material.	0868 E03312 10	0868 202310			Ø 2,5	0868 212330			0768 222143		0768 222284		10	0868 142310	0867 230154	134-35/140
E33/12/9	-290922 Näheinrichtung, Nadelabstand 12 mm, Nadelstärke Nm 110-140, Stichtlänge max. 9 mm, für mittelschweres Nähgut. Sewing equipment, needle gauge 12 mm, needle size Nm 110-140, stitch length max. 9 mm, for medium weight material.	0868 E03309 12	0868 202380			Ø 2,5	0868 212390			0768 222153		0768 222294		12	0868 142370	0867 230164	134-35/140
E33/12/12	-290922 Näheinrichtung, Nadelabstand 12 mm, Nadelstärke Nm 110-140, Stichtlänge max. 12 mm, für mittelschweres Nähgut. Sewing equipment, needle gauge 12 mm, needle size Nm 110-140, stitch length max. 12 mm, for medium weight material.	0868 E03312 12	0868 202370			Ø 2,5	0868 212390			0768 222153		0768 222294		12	0868 142370	0867 230164	134-35/140
E33/14/9	-290922 Näheinrichtung, Nadelabstand 14 mm, Nadelstärke Nm 140-180, Stichtlänge max. 9 mm, für mittelschweres Nähgut. Sewing equipment, needle gauge 14 mm, needle size Nm 140-180, stitch length max. 9 mm, for medium weight material.	0868 E03309 14	0868 202440			Ø 2,5	0868 212450			0367 223003		0768 222464		14	0868 142430	0867 230174	134-35/140
E33/14/12	-290922 Näheinrichtung, Nadelabstand 14 mm, Nadelstärke Nm 110-140, Stichtlänge max. 12 mm, für mittelschweres Nähgut. Sewing equipment, needle gauge 14 mm, needle size Nm 110-140, stitch length max. 12 mm, for medium weight material.	0868 E03312 14	0868 202430			Ø 2,5	0868 212450			0768 222163		0768 222464		14	0868 142430	0867 230174	134-35/140

■ = Änderung / Modification



Näheinrichtungen 868-M PREMIUM

Sewing equipment

Ausgabe
Edition
09.15

Blatt 14
Page

Fortsetzung Blatt 15
Continued page

E-Nr. E-No.	Für Unterklasse / For Subclass	Abb.-Nr. Fig.No.	Verwendungszweck / Use	Material No. / Material Nr.	Stichplatte Throat plate			Transporteur Feed dog ⑥			Presserfuß Presser foot ④			Transp. Fuß Feeding foot ③						
					Stichplatte / Throat plate ⑤	Schieber, links / Slide, left	Schieber, rechts / Slide, right	Stichlochgröße / Stich hole size mm	Sägeverzahn / Serrated mm	Säge-schrägverzahn / Serrated, oblique mm	Kreuzverzahn / Cross toothed mm	Drückerfuß / Presser foot	Unverzahn / Non toothed	Hüpfersfuß, kreuzverz. / Skipping f., cross toothed	Ausgleichfuß / Compensating foot	Kreuzverzahn / Cross toothed mm	Unverzahn / Non toothed	Nadelabstand / Needle distance	Seitenblech/Lateral cover ⑦	Nadelhalter/ Needle holder ①
E41/12/9	-290922 Näheinrichtung, Nadelabstand 12 mm, Nadelstärke Nm 140-180, Stichlänge max. 9 mm, für mittelschweres Nähgut. Sewing equipment, needle gauge 12 mm, needle size Nm 140-180, stitch length max. 9 mm, for medium weight material.			0868 E04109 12	0868 202380			Ø 3	0868 212370			0868 222084			0768 222434		12	0868 142370	0867 230164	134-35S/180
E43/5/9	-290922 Näheinrichtung, Nadelabstand 5 mm, Nadelstärke Nm 110-140, Stichlänge max. 9 mm, für mittelschweres Nähgut. Sewing equipment, needle gauge 5 mm, needle size Nm 110-140, stitch length max. 9 mm, for medium weight material.			0868 E04309 5	0868 202140			Ø 2,5	0868 212150			0868 222034			0868 222124		5	0868 142130	0867 230124	134-35/140
E43/6/9	-290922 Näheinrichtung, Nadelabstand 6 mm, Nadelstärke Nm 110-140, Stichlänge max. 9 mm, für mittelschweres Nähgut. Sewing equipment, needle gauge 6 mm, needle size Nm 110-140, stitch length max. 9 mm, for medium weight material.			0868 E04309 6	0868 202200			Ø 2,5	0868 212210			0868 222044			0768 222264		6	0868 142190	0867 230134	134-35/140
E43/8/9	-290922 Näheinrichtung, Nadelabstand 8 mm, Nadelstärke Nm 110-140, Stichlänge max. 9 mm, für mittelschweres Nähgut. Sewing equipment, needle gauge 8 mm, needle size Nm 110-140, stitch length max. 9 mm, for medium weight material.			0868 E04309 8	0868 202260			Ø 2,5	0868 212270			0868 222064			0768 222274		8	0868 142250	0867 230144	134-35/140
E43/10/9	-290922 Näheinrichtung, Nadelabstand 10 mm, Nadelstärke Nm 110-140, Stichlänge max. 9 mm, für mittelschweres Nähgut. Sewing equipment, needle gauge 10 mm, needle size Nm 110-140, stitch length max. 9 mm, for medium weight material.			0868 E04309 10	0868 202320			Ø 2,5	0868 212330			0868 222074			0768 222284		10	0868 142310	0867 230154	134-35/140

■ = Änderung / Modification



Näheinrichtungen 868-M PREMIUM

Sewing equipment

Ausgabe
Edition
09.15

Blatt 15
Page

Fortsetzung Blatt 16
Continued page

E-Nr. E-No.	Für Unterklasse / For Subclass	Abb.-Nr. Fig.No.	Verwendungszweck / Use	Material No. / Material Nr.	Stichplatte Throat plate			Transporteur Feed dog ⑥			Presserfuß Presser foot ④			Transp. Fuß Feeding foot ③						
					Stichplatte / Throat plate ⑤	Schieber, links / Slide, left	Schieber, rechts / Slide, right	Stichlochgröße / Stich hole size mm	Sägeverzahnung / Serrated mm	Säge-schrägverzahnung / Serrated, oblique mm	Kreuzverzahnung / Cross toothed mm	Drückerfuß / Presser foot	Unverzahnung / Non toothed	Hüpfersfuß, kreuzverz. / Skipping f., cross toothed	Ausgleichfuß / Compensating foot	Kreuzverzahnung / Cross toothed mm	Unverzahnung / Non toothed	Nadelabstand / Needle distance	Seitenblech / Lateral cover ⑦	Nadelhalter / Needle holder ①
E51/8/9	-290922 Näheinrichtung, Nadelabstand 8 mm, Nadelstärke Nm 140-180, Stichtlänge max. 9 mm, für mittelschweres Nähgut. Sewing equipment, needle gauge 8 mm, needle size Nm 140-180, stitch length max. 9 mm, for medium weight material.			0868 E05109 8	0868 202260			Ø 3	0868 212250			0768 222674			0768 222374		8	0868 142250	0867 230144	134-35S/180
E51/10/9	-290922 Näheinrichtung, Nadelabstand 10 mm, Nadelstärke Nm 140-180, Stichtlänge max. 9 mm, für mittelschweres Nähgut. Sewing equipment, needle gauge 10 mm, needle size Nm 140-180, stitch length max. 9 mm, for medium weight material.			0868 E05109 10	0868 202320			Ø 3	0868 212310			0768 222684			0768 222404		10	0868 142310	0867 230154	134-35S/180
E51/12/9	-290922 Näheinrichtung, Nadelabstand 12 mm, Nadelstärke Nm 140-180, Stichtlänge max. 9 mm, für mittelschweres Nähgut. Sewing equipment, needle gauge 12 mm, needle size Nm 140-180, stitch length max. 9 mm, for medium weight material.			0868 E05109 12	0868 202380			Ø 3	0868 212370			0768 222694			0768 222434		12	0868 142370	0867 230164	134-35S/180
E52/6/9	-290922 Näheinrichtung, Nadelabstand 6 mm, Nadelstärke Nm 140-180, Stichtlänge max. 9 mm, für mittelschweres Nähgut. Sewing equipment, needle gauge 6 mm, needle size Nm 140-180, stitch length max. 9 mm, for medium weight material.			0868 E05209 6	0868 202200			Ø 2,7	0868 212200			0868 222664			0768 222264		6	0868 142190	0867 230134	134-35S/180
E53/5/9	-290922 Näheinrichtung, Nadelabstand 5 mm, Nadelstärke Nm 110-140, Stichtlänge max. 9 mm, für mittelschweres Nähgut. Sewing equipment, needle gauge 5 mm, needle size Nm 110-140, stitch length max. 9 mm, for medium weight material.			0868 E05309 5	0868 202140			Ø 2,5	0868 212150			0868 222024			0868 222124		5	0868 142130	0867 230124	134-35/140

☐ = Änderung / Modification



Näheinrichtungen 868-M PREMIUM

Sewing equipment

Ausgabe
Edition
09.15

Blatt 16
Page

Fortsetzung Blatt 17
Continued page

E-Nr. E-No.	Für Unterklasse / For Subclass	Abb.-Nr. Fig.No.	Verwendungszweck / Use	Material No. / Material Nr.	Stichplatte Throat plate			Transporteur Feed dog ⑥			Presserfuß Presser foot ④			Transp. Fuß Feeding foot ③						
					Stichplatte / Throat plate ⑤	Schieber, links / Slide, left	Schieber, rechts / Slide, right	Stichlochgröße / Stitch hole size mm	Sägeverzahn / Serrated mm	Säge-schrägverzahn / Serrated, oblique mm	Kreuzverzahn / Cross toothed mm	Drückerfuß / Presser foot	Unverzahn / Non toothed	Hüpfersfuß, kreuzverz. / Skipping f., cross toothed	Ausgleichfuß / Compensating foot	Kreuzverzahn / Cross toothed mm	Unverzahn / Non toothed	Nadelabstand / Needle distance	Seitenblech / Lateral cover ⑦	Nadelhalter / Needle holder ①
E53/6/9	-290922 Näheinrichtung, Nadelabstand 6 mm, Nadelstärke Nm 110-140, Stichlänge max. 9 mm, für mittelschweres Nähgut. Sewing equipment, needle gauge 6 mm, needle size Nm 110-140, stitch length max. 9 mm, for medium weight material.			0868 E05309 6	0868 202200			Ø 2,5	0868 212210			0768 222664			0768 222264		6	0868 142190	0867 230134	134-35/140
E53/6/12	-290922 Näheinrichtung, Nadelabstand 6 mm, Nadelstärke Nm 110-140, Stichlänge max. 12 mm, für mittelschweres Nähgut. Sewing equipment, needle gauge 6 mm, needle size Nm 110-140, stitch length max. 12 mm, for medium weight material.			0868 E05312 6	0868 202190			Ø 2,5	0868 212210			0867 220134			0768 222264		6	0868 142190	0867 230134	134-35/140
E53/8/9	-290922 Näheinrichtung, Nadelabstand 8 mm, Nadelstärke Nm 110-140, Stichlänge max. 9 mm, für mittelschweres Nähgut. Sewing equipment, needle gauge 8 mm, needle size Nm 110-140, stitch length max. 9 mm, for medium weight material.			0868 E05309 8	0868 202260			Ø 2,5	0868 212270			0768 222674			0768 222274		8	0868 142250	0867 230144	134-35/140
53/8/12	-290922 Näheinrichtung, Nadelabstand 8 mm, Nadelstärke Nm 110-140, Stichlänge max. 12 mm, für mittelschweres Nähgut. Sewing equipment, needle gauge 8 mm, needle size Nm 110-140, stitch length max. 12 mm, for medium weight material			0868 E05312 8	0868 202250			Ø 2,5	0868 212270			0768 222674			0768 222274		8	0868 142250	0867 230144	134-35/140
E53/10/9	-290922 Näheinrichtung, Nadelabstand 10 mm, Nadelstärke Nm 110-140, Stichlänge max. 9 mm, für mittelschweres Nähgut. Sewing equipment, needle gauge 10 mm, needle size Nm 110-140, stitch length max. 9 mm, for medium weight material.			0868 E05309 10	0868 202320			Ø 2,5	0868 212330			0768 222684			0768 222284		10	0868 142310	0867 230154	134-35/140

■ = Änderung / Modification



Näheinrichtungen 868-M PREMIUM

Sewing equipment

Ausgabe
Edition
09.15

Blatt 17
Page

Fortsetzung Blatt 18
Continued page

E-Nr. E-No.	Für Unterklasse / For Subclass	Abb.-Nr. Fig.No.	Verwendungszweck / Use	Material No. / Material Nr.	Stichplatte Throat plate		Transporteur Feed dog ⑥			Presserfuß Presser foot ④		Transp. Fuß Feeding foot ③		⑦	①	②	
					Stichplatte / Throat plate ⑤	Schieber, links / Slide, left	Schieber, rechts / Slide, right	Stichlochgröße / Stitch hole size mm	Sägeverzahn / Serrated mm	Säge-schrägverzahn / Serrated, oblique mm	Kreuzverzahn / Cross toothed mm	Drückerfuß / Presser foot	Unverzahn / Non toothed				Hüpfersfuß, kreuzverz. / Skipping f., cross toothed
E53/10/12	-290922 Näheinrichtung, Nadelabstand 10 mm, Nadelstärke Nm 110-140, Stichlänge max. 12 mm, für mittelschweres Nähgut. Sewing equipment, needle gauge 10 mm, needle size Nm 110-140, stitch length max. 12 mm, for medium weight material.			0868 E05312 10	0868 202310			Ø 2,5	0868 212330		0768 222684		0768 222284	10	0868 142310	0867 230154	134-35/140
E53/12/9	-290922 Näheinrichtung, Nadelabstand 12 mm, Nadelstärke Nm 110-140, Stichlänge max. 9 mm, für mittelschweres Nähgut. Sewing equipment, needle gauge 12 mm, needle size Nm 110-140, stitch length max. 9 mm, for medium weight material.			0868 E05309 12	0868 202380			Ø 2,5	0868 212390		0768 222694		0768 222294	12	0868 142370	0867 230164	134-35/140
E53/12/12	-290922 Näheinrichtung, Nadelabstand 12 mm, Nadelstärke Nm 110-140, Stichlänge max. 12 mm, für mittelschweres Nähgut. Sewing equipment, needle gauge 12 mm, needle size Nm 110-140, stitch length max. 12 mm, for medium weight material.			0868 E05312 12	0868 202370			Ø 2,5	0868 212390		0768 222694		0768 222294	12	0868 142370	0867 230164	134-35/140
E53/14/9	-290922 Näheinrichtung, Nadelabstand 14 mm, Nadelstärke Nm 110-140, Stichlänge max. 9 mm, für mittelschweres Nähgut. Sewing equipment, needle gauge 14 mm, needle size Nm 110-140, stitch length max. 9 mm, for medium weight material.			0868 E05309 14	0868 202440			Ø 2,5	0868 212450		0868 222454		0768 222464	14	0868 142430	0867 230174	134-35/140

■ = Änderung / Modification



Näheinrichtungen 868-M PREMIUM

Sewing equipment

Ausgabe
Edition
09.15

Blatt 18
Page

Fortsetzung Blatt 19
Continued page

E-Nr. E-No.	Für Unterklasse / For Subclass	Abb.-Nr. Fig.No.	Verwendungszweck / Use	Material No. / Material Nr.	Stichplatte Throat plate		Transporteur Feed dog ⑥		Presserfuß Presser foot ④		Transp. Fuß Feeding foot ③		⑦	①	②			
					Stichplatte / Throat plate	Schieber, links / Slide, left	Schieber, rechts / Slide, right	Stichlochgröße / Stich hole size mm	Sägeverzahnung / Serrated mm	Säge-schrägverzahnung / Serrated, oblique mm	Kreuzverzahnung / Cross toothed mm	Drückerfuß / Presser foot				Unverzahnung / Non toothed	Hüpfersfuß, kreuzverz. / Skipping f., cross toothed	Ausgleichfuß / Compensating foot
E943/6/9	-290922 Näheinrichtung mit kurzen Füßen für enge Radien, Nadelabstand 6 mm, Nadelstärke Nm 110-140, Stichtlänge max. 9 mm, für mittelschweres Nähgut. Sewing equipment with short foot for narrow radii, needle gauge 6 mm, needle size Nm 110-140, stitch length max. 9 mm, for medium weight material.			0868 E94309 6	0868 202200			Ø 2,5	0868 212210		0868 222884		0868 222824		6	0868 142190	0867 230134	134-35/140
E943/8/9	-290922 Näheinrichtung mit kurzen Füßen für enge Radien, Nadelabstand 8 mm, Nadelstärke Nm 110-140, Stichtlänge max. 9 mm, für mittelschweres Nähgut. Sewing equipment with short foot for narrow radii, needle gauge 8 mm, needle size Nm 110-140, stitch length max. 9 mm, for medium weight material.			0868 E94309 8	0868 202260			Ø 2,5	0868 212270		0868 222964		0868 222924		8	0868 142250	0867 230144	134-35/140
E953/6/9	-290321; -290322 Näheinrichtung mit kurzen Füßen für enge Radien, Nadelabstand 6 mm, Nadelstärke Nm 110-140, Stichtlänge max. 9 mm, für mittelschweres Nähgut. Sewing equipment with short foot for narrow radii, needle gauge 6 mm, needle size Nm 110-140, stitch length max. 9 mm, for medium weight material.			0868 E95309 6	0868 202200			Ø 2,5	0868 212210		0868 222854		0868 222824		6	0868 142190	0867 230134	134-35/140
E953/8/9	-290321; -290322 Näheinrichtung mit kurzen Füßen für enge Radien, Nadelabstand 8 mm, Nadelstärke Nm 110-140, Stichtlänge max. 9 mm, für mittelschweres Nähgut. Sewing equipment with short foot for narrow radii, needle gauge 8 mm, needle size Nm 110-140, stitch length max. 9 mm, for medium weight material.			0868 E95309 8	0868 202260			Ø 2,5	0868 212270		0868 222954		0868 222924		8	0868 142250	0867 230144	134-35/140

■ = Änderung / Modification



Näheinrichtungen 868-M PREMIUM

Sewing equipment

Ausgabe
Edition
09.15

Blatt 19
Page

Fortsetzung Blatt _
Continued page

E-Nr. E-No.	Für Unterklasse / For Subclass	Abb.-Nr. Fig.No.	Verwendungszweck / Use	Material No. / Material Nr.	Stichplatte Throat plate		Transporteur Feed dog ⑥		Presserfuß Presser foot ④		Transp. Fuß Feeding foot ③		⑦	①	②			
					Stichplatte / Throat plate	Schieber, links / Slide, left	Schieber, rechts / Slide, right	Stichlochgröße / Stich hole size mm	Sägeverzahn / Serrated mm	Säge-schrägverzahn / Serrated, oblique mm	Kreuzverzahn / Cross toothed mm	Drückerfuß / Presser foot				Unverzahn / Non toothed	Hüpfenfuß, kreuzverz. / Skipping f., cross toothed	Ausgleichfuß / Compensating foot
E954/6/9	-290922 Näheinrichtung für enge Radien, Nadelabstand 6 mm, Nadelstärke Nm 110-140, Stichlänge max. 9 mm, für mittelschweres Nähgut. Sewing equipment for narrow radii, needle gauge 6 mm, needle size Nm 110-140, stitch length max. 9 mm, for medium weight material.			0868 E95409 6	0868 202200			Ø 2,7	0868 212200		0868 223043		0868 223033		6	0868 142190	0867 230134	134-35S/180
E954/8/12	-290922 Näheinrichtung für enge Radien, Nadelabstand 8 mm, Nadelstärke Nm 140-180, Stichlänge max. 12 mm, für mittelschweres Nähgut. Sewing equipment for narrow radii, needle gauge 8 mm, needle size Nm 140-180, stitch length max. 12 mm, for medium weight material.			0868 E95412 8	0868 202250			Ø 3	0868 212250		0868 223063		0868 223053		8	0868 142250	0867 230144	134-35S/180
E954/10/12	-290922 Näheinrichtung für enge Radien, Nadelabstand 10 mm, Nadelstärke Nm 140-180, Stichlänge max. 12 mm, für mittelschweres Nähgut. Sewing equipment for narrow radii, needle gauge 10 mm, needle size Nm 140-180, stitch length max. 12 mm, for medium weight material.			0868 E95412 10	0868 202310			Ø 3	0868 212310		0868 223083		0868 223073		10	0868 142310	0867 230154	134-35S/180

■ = Änderung / Modification